JANUARY 1930						
SUN	MON	TUE	WED	THU	FRI	SAT
			1	2	3	4
5	6	7	8	9	10	11
12	13	14	15	16	17	18
19	20	21	22	23	24	25
26	27	28	29	30	31	

St. Cloud Tribune

ST. CLOUD TEMPERATURE			Max.	Min.	Rain
Wed.,	Jan.	22	76	64	0.00
Thur.,	Jan.	23	72	62	T
Fri.,	Jan.	24	64	48	0.00
Sat.,	Jan.	25	64	48	0.00
Sun.,	Jan.	26	68	46	0.00
Mon.,	Jan.	27	76	50	0.00
Tues.,	Jan.	28	76	59	0.00

VOLUME TWENTY-ONE — ST. CLOUD, OSCEOLA COUNTY, FLORIDA, THURSDAY, JANUARY 30, 1930 — NUMBER TWENTY

FIRST INSTALLMENT OF FREE HOMESITES IN ST. CLOUD TO BE DEEDED TO VETERANS FEB. 15

COL. SELLARS AND KARL LEHMANN ENTHUSED CITY PUBLICITY DINERS

More Than 100 Persons Applauded These Notable Speakers

Both of the Guests Placed An O. K. On St. Cloud Enterprise

More than a hundred persons, homefolks, tourists and visitors, attended Wednesday's publicity luncheon at the St. Cloud hotel, and the impressive addresses of Col. S. L. Sellars and Karl Lehmann lifted everyone within a city block of the gathering to his or her "uppers."

Col. Sellars was recognized as "Florida's outstanding writer and editor, a member of the staff of the Jacksonville Times-Union, one of the South's leading dailies."

Karl Lehmann was called upon as "Florida's greatest civic and public worker," the host, probably to save time, omitting Mr. Lehmann's long list of earned positions and titles.

Mr. Lehmann had been invited as the principal speaker of the occasion, but having met Col. Sellars at Orlando, he persuaded the Times-Union writer and editor to accompany him. Here, Col. Sellars was called upon, and finally agreed to make "a few remarks" His talk was from one who knew the community and by his words showed a love for its climate, environment and its people as a whole. It was full of solid logic. He complimented the firm and ever-growing enterprise here, and spoke prophetically of the future because, he declared, "you are doing something worth while."

He didn't exactly emphasize the publicity headline of the day, reciting how editors all over the nation were overwhelmed by publicity writers. The speaker acquitted himself however on this score by stating that, after all, newspapers printed news—that when people did something worth while it was news, and the newspapers accept it on that basis. The Times-Union has been a friend of the plan of the city of St. Cloud to donate free homesites to veterans of all wars as a means of perpetuating the locality as a soldier city. This Col. Sellars commended, paying tribute to the inspiration of the deed and the desirable location that had been originally chosen here in Osceola county.

Karl Lehmann opened his address in a more or less colloquial manner, dwelling first upon a few humorous comparisons. But he had not advanced very far before the indomitable Lehmann spirit, aroused by St. Cloud pep, got in under the speaker's hat and he was engaged in an eloquent defense of "Florida Sand and Sunshine," a sort of new thought it was evident Mr. Lehmann himself had conceived and developed.

He praised the city of St. Cloud for the broad recognition it had received from the press of the continent, and declared that the work of the St. Cloud Publicity Commission should go on with added momentum, that the proof of how good a man or woman might be was determined by individual and collective effort. He lauded St. Cloud for having upheld that spirit and for the splendid achievement it had earned for the city's people.

The thought and emphasis of his gripping address was founded upon the "home town" theme, and this was so eminently brought into play that those who were present at the luncheon expressed themselves to newspaper reporters—"we've never heard such a fine talk, and we're certainly glad we came."

To stop here would do Karl Lehmann more credit, as the classical, yet human, peaks he reached were of such merit that no one could attempt a fair report of the same, without accurate notes having been taken by a court reporter.

He hit straight to the axis of civic, social and moral advancement, appealing for still higher standards of manhood and womanhood, holding that this, meanwhile, would be more gratifyingly accomplished by clinging fast to the "home town" theme.

Not in his words but in brief, Mr. Lehmann called into action throughout that which is positive, ignoring the negative; and said that we might sing the glories of anthem forever, and recite the classics of the flag; but that to exemplify our loyalty and patriotism in their greater measures, "we must get into action—keep in action—doing something good, for "our own home town." Then you will go on, he said, "Start the worthwhile in the town you live in, carry it on into the county, into the state, to the nation—the world," and then you will have proved beyond all doubt your spirit and heart, and the world will acclaim you by this rule an American."

Hon. L. M. Parker told the diners of the progress and plans of the Osceola county fair, to be held in St. Cloud the first week in March, whereupon Mr. Lehmann, who is general manager and directing head of the Orlando Fair, which closes in the City Beautiful a week before the St. Cloud exposition opens, offered the Growers' Association's secretary any assistance he might feel the enterprising Orlandans could render.

J. Wade Tucker invited guests to motor over to Kissimmee, where he was owner and director of one of the finer golf courses in Florida.

He said that while a majority of visitors may not be interested in golf, there is always a percentage who want to engage in this great international game.

NEXT PUBLICITY DINNER

Announcement will be made on the Bulletin Board in front of the Publicity offices in the Hunter Arms hotel concerning the next publicity dinner.

Watch for these details.

Every tourist and visitor, ladies of course, are cordially invited to join the homefolks at these very interesting affairs.

PUBLICITY DIRECTOR.

Detroit Builder States Publicity Is Making Greater St. Cloud

An interesting visitor at the offices of the publicity bureau this week was Mr. Carl Engel, of Detroit, a retired builder of that city.

Mr. Engel said it was his twentieth visit to St. Cloud, and he had never before heard so much of the city as he had heard before leaving Detroit. The stories going out from publicity headquarters, he said, were firm and convincing, and, for that reason he said, he was little surprised to see so many strange faces here upon his arrival.

"You may think you're not doing so much," he said, "but you are doing a whole lot. Just keep it up, and the first thing you know you will be going on with a building era here that very few may be able to anticipate now. You have the most people in St. Cloud I have seen here in my experience. I like the idea of your commission and your city to give these lots exclusively to war veterans. They make good citizens, and they are coming."

Would Erect National Soldiers Home Here In Sunny Florida

The Soldiers Home to be erected somewhere in the southeast to relieve the pressing conditions at the National Home in Dayton would be built in Florida, if a resolution of Spanish-American war veterans who held their annual in Orlando this week materializes.

The large assemblage urged every veteran and citizen interested in the betterment of soldiers to unite upon Florida, and secure the semi-tropics as the site.

The great soldier colony here is deeply interested in this action of the Spanish war veterans, and is further endeavoring to get the institution to St. Cloud, since St. Cloud has been so highly approved as the Soldier City of Florida.

Peeping Into Politics

Pat. Johnston for State's Attorney

Hon. Pat Johnston, one of the best known attorneys in Central Florida, has decided to enter the race for State's Attorney in the Seventeenth Judicial Circuit, a position now filled by Hon. Chauncey A. Boyer, of Orlando.

Mr. Boyer, after announcing as a candidate for re-election a few weeks ago decided to become a candidate for County Commissioner in Orange county, and withdrew from the attorney's race. There are three candidates announced in Orange county, however. The voters will decide their choice at the primary election in June.

Ellis Davis for County Commissioner

Hon. Ellis F. Davis of Kissimmee has announced his intention of making the race for County Commissioner in District No. 2, Kissimmee, a place now filled by Ernest Mach, who has already announced as a candidate for re-election.

W. J. Steed for Representative

City Attorney W. J. Steed advises the Tribune that he will be a candidate for Representative in the Legislature in the June primary, opposing Hon. C. W. Bruns, former member of the Legislature, who has already announced as a candidate.

V. M. Hill for Commissioner in District 4

V. M. Hill, chairman of the Board of County Commissioners for Osceola County, has indicated that he would be a candidate for re-election in the June primary. However, final decision will be announced later.

Nine Air School Ships Forced Down On East Lake Tohopekaliga

ALL LANDED SAFELY AND WERE SOON ON THEIR WAY

In a haze of rain, nine airplanes of a training squadron of 16 ships from the Curtiss-Wright school at Valley Stream, Long Island, N. Y., en route to Lakeland, were forced to land on the shore of East Lake Tohopekaliga yesterday afternoon. The landings were made uniformly with ease and safely. The rain subsided and the fliers had refueled and were on their way to Lakeland a little before sundown.

The squadron was composed of 16 planes, seven having remained in Orlando, with instructions from Commander Fred J. Williams to proceed to Lakeland today.

W. N. Raymond was piloting the advance squadron, Commander Williams being a passenger and guest of Harold Hershberg, a New York stock exchange broker, who is accompanying the air tourists and students. Hershberg holds a transport license from the Curtiss-Wright school, said to be the highest degree in aviation.

Commander Williams said here that after a few days had been spent at the airport in Lakeland and several exhibition flights conducted, the fliers would make an extensive tour of the state.

The fliers were driven into St. Cloud, where they were "dried out" at the Hunter Arms and served luncheon at Clifton's restourant.

Fliers Safe at Lakeland

LAKELAND, Jan. 30.—Nine airplanes of the Curtiss-Wright flying school, Long Island, arrived here yesterday evening in charge of Fred Williams. The other seven planes of the fleet of 16 stopped for the night at Orlando and will proceed here today.

There are 21 men in the flying party which is to remain here 10 days for a training course and then will tour the cities of the state. The planes arriving today were forced down at St. Cloud by a rain squall, but without damage to ships or injury to any of the men.

J. J. Wylie Expires Suddenly While On Board Train

J. J. Wylie, age 78, a resident of St. Cloud for the past six years and well known in this city, dropped dead as he was boarding a northbound train in Kissimmee yesterday afternoon. Mr. Wylie, accompanied by Mrs. Albert Young, who had been caring for him during his illness, was returning to Willinson, Ga. The deceased had been suffering for some time from leakage of the heart.

Mr. Wylie resided at his home on North Pennsylvania avenue. His wife passed away at their home here seevral years ago. He was a member of the Episcopal church.

The body was shipped to New York, where interment will take place in Sodus cemetery at Wallinson

Osceola County Gets $8,000 As Part Of School Fund

The school term for the schools of this county will not be cut short, as a result of the recent decision of the supreme court, on the method of apportionment of the gasoline tax fund.

The last session of the state legislature passed a law providing for equal division of two-thirds of one cent of the gasoline tax, division of the funds to be made in equal amounts to the counties. It was estimated that each county in the state would receive $23,843.00 from this source. Under the decision of the courts the funds are to be apportioned on the basis of average attendance of the school children in the respective counties. This means that Osceola county will receive about $8,000.00 as the county's portion of the fund, a net loss to the county school fund of about $15,000.00.

In the preparation of the annual school budget the board of public instruction decided that it could not consider the estimated revenue from state apportionments as being definite enough for actual budget revenue. Whilst the loss of revenue is considerable, it will not interfere with the regular school program or the length of the school term.

Organ Recital To Be Given Sunday In Orlando

Residents and visitors in this city are invited to attend the organ recital to be given in the Municipal Auditorium, Orlando, on Sunday afternoon at three o'clock.

For the recital, Herman F. Siewert, the organist, has arranged a program that will give pleasure to every music lover, and he will be assisted by the Orlando male quartet that everyone will enjoy.

The auditorium is on West Livingston avenue, the seats are free, and there is no collection.

The Program

1. Coronation March from "Le Prophete" (Meyerbeer).
2. Badinage (Victor Herbert).
3. a. Miserc, from Il Trovatore (Verdi). b. Anvil Chorus.
4. Male quartet, selected.
5. Selections from the musical comedy "Sally" (Kern).
6. I Love You Truly (Carrie Jacobs-Bond).
7. Male Quartet, selected.
8. Selection "Bells of Normandy" (Planquette).

PLATT SAYS LAKE IS AN ASSET TO ST. CLOUD

Mr. and Mrs. E. P. Platt, of Alpena, Mich., are spending a week with Mr. and Mrs. Dan L. Smith, 614 Ohio avenue.

Mr. Platt, now general manager of the Tri-County Telephone Co., which has charge of the telephone business in northern Michigan, is a veteran of 30 years' experience in this line.

This is their first visit to St. Cloud, but they are so well pleased with the city that they hope to make it an annual visit. Mr. Platt predicts that the splendid location on the shores of beautiful lake Tohopekaliga, together with our superior climate, will make a real city of St. Cloud.

PRESBYTERIAN CHOIR AND COMMUNITY SING AT CITY PARK, SUNDAY AT 3:00 P. M.

1. Anthem:
   "God of the Earth"
   Carrie B. Adams.
2. Ladies Trio Chorus:
   "My Task"
   E. L. Ashford.
3. Men's Chorus:
   "Great Captain of Salvation"
   E. D. Mund.
4. Solo:
   "One Fleeting Hour"
   Mrs. Ruth Wilson
5. Anthem:
   "Holy Art Thou"
   Handels Largo.

Big Revival To Begin At Christian Church Sunday, Feb. 3rd

Beginning Sunday, February 2nd, 7:30 p. m., Major Paul Crank will conduct an evangelistic campaign at the First Christian church, cor. Kentucky avenue and 12th street. The meeting will continue for two weeks. Major Crank is a retired army officer who heeded the call of the great Captain of the Army of the Redeemed and exchanged his military sword for the sword of the spirit. He has conducted meetings all over South Florida and many places in the North and West. He entered the U. S. army in

MAJOR PAUL CRANK

1898, serving in Porto Rico, later serving in the Philippines and in the World war in France, retiring at the close of the war after having been 23 years in active service in the army. He opened his last meeting with over 3,000 present, having 275 converts the first service. He is now pastor of the Christian church at Wauchula, Florida, being actively connected with many civic organizations there, among them being the Kiwanis Club, P. T. A. Association, Chamber of Commerce, Masonic lodge, Odd Fellow lodge and the American Legion.

You cannot afford to miss these services.

HARDY SIMMONS IN RACE FOR COUNTY COMMISSIONER

In another column will be found the announcement of Hardy Simmons, well known ice dealer of St. Cloud, as a candidate for county commissioner in district No. 4, comprising St. Cloud, Narcoossee, Deer Park and Holopaw.

Mr. Simmons was born near Narcoossee, and has made his home in this part of the county all his life. Some years ago he entered ice delivery business in St. Cloud and is well known as a good citizen. He is also considered one of the strongest Democrats in this city. He offered his claims to the voters in the Democratic primary and will endeavor to see all voters between now and June.

Scott's Lost His Dog

It's a brown and white terrier, named "Sport." The owner is S. J. Scott who recently bought a house here by wire, and is now living in the home on Kentucky avenue near Fifteenth street. Finder please.

Mayor Telegraphs National Tribune Of City's Plan

Many Soldiers Here Await Their Deeds

Mayor Chase has telegraphed the Nataional Tribune, trustee, at Washington, that titles will be issued on February 15th to veterans who have subscribed for free building sites here.

It was not learned the exact number of lots that were to be deeded at this time, but in the original announcement it was stated that upward of 500 of the 1,000 proposed free sites for veterans of all wars were ready for transfer.

Quite a number of veterans who have deposited the required $100 with the National Tribune to guarantee payment of taxes over a period of years to come are now in St. Cloud, and the news of the city's decision to give title so that building of homes may begin is hailed with delight, especially among those who have already arrived.

General Business On Strong Upward Trend

General business activity in and around St. Cloud eclipses that witnessed here for several years past, according to reports reaching the Tribune.

The Hunter Arms and the St. Cloud hotels are accommodating larger numbers of guests, more people are domiciled in the for-rent bungalows and cottages, apartments and smaller hotels than has been the case, in most instances, since those accommodations were provided.

Hollingsworth and Gessord, dealers in lumber and general building materials, state that they have done the largest business during the past week of any week since 1926.

Several new houses are going up. One in particular is noteworthy, as the whole family is rushing it to completion, while a large limousine awaits upon the grounds to convey the members from their stopping place to work and back each day. This is a neatly-planned, modern bungalow.

Farsighted business leaders look for a permanent era now of this activity, and, if anything, on a scale larger than that of today.

Manufacturers To Open Big Display In Orlando

The Orlando Chamber of Commerce invites all residents and visitors in Central Florida to attend the third annual manufacturers display to be held in the chamber of commerce building for ten days, beginning Friday, January 31, and continuing through February 8.

There is in Orlando more than one hundred industrial plants, large and small, manufacturing a variety of articles that will surprise all who have never seen the display before, and will be tangible, visible proof to those who have seen it, of the increase in the number of constructive enterprises in Orlando.

The exhibit is free, and will be open every day except Sunday from eight in the morning until ten at night.

The manufactured products include everything that can be made of wood, building material made from concrete and cement, iron work of many kinds, candies, insecticides, automobile body tops, awnings, cigars, signs, dresses, art tile, bottled drinks, coffee, foundry products, machinery, canned fruits, fruit juices, marble work, and many other interesting things that help to carry the name of Orlando all over the states and into far countries.

Devoted to the interests of growers of St. Cloud

St. Cloud Growers Association

L. M. Parker, secretary, is editor-in-chief of department

GRAND RESPONSE

Last week the Tribune carried an invitation to the business men to meet with the Growers' jointly to consider the matter of the approaching fair. The response to the call was most gratifying. The enthusiastic manner with which they offered every support and encouragement was gratifying. The meeting was 100 per cent in atendance and enthusiasm.

The business men are overworked taking care of the rush of business. Nevertheless, they all expressed not only hearty co-operation but willingness to serve on committees or in any capacity the growers saw fit to assign as their part. That's the spirit that built our splendid city; it's the spirit that will keep it marching on in growth and deevlopment.

A number of the business men who attended assured this scribe that they were so much pleased with the "pep" displayed that they expected to attend our meetings quite regularly in the future. Fine. You'll always find the latch-string hanging out.

CONTRACT CLOSED

The committee appointed by the growers to investigate the matter of amusements for the fair, brought us a fine report Monday night. After much investigation they found the Barkoot Bros. Show. Show to be just right in every particular to play our city during the week of fair. They were authorized by the board of directors to "sign-up" with this company which has been done and the plans for the big fair are under way. The advance agent was on the ground and after looking it over said that St. Cloud had the finest "layout" for a real fair he had seen in his rounds o fthe small towns of the state. That is not all. We are going to have the best fair he has seen in the state.

CONCESSIONS

Many have already spoken for display space in the club house and on the park grounds. In fact there's a greater demand for concessions this year than ever before. We would advise that you get in your order early for space or it may all be gone.

Mr. T. G. Moore has been made general manager of the fair and you will see him for information for concessions. This is going to be the greatest opportunity to advertise anything you may have worth presenting to the people. So, get in early and have the very best available space on the grounds.

TOO BUSY!

One of the recommendations for the work of the Growers' Association came to light in the initiatory discussions for fair arrangement. The members who had time to give and gave it last year in looking after the interests of the fair, were too busy to do so this year.

That's the business of the organization—getting men busy farming. That's why this section is rapidly becoming an agricultural center. That's why we are fast approaching a home market for all our produce. That's why our land is selling and advancing in price. That's why our farmers are happy and making money. We are glad they are "too busy."

There are always men willing and ready to take hold and help in putting the fair job over. Let us hope that we will have a hundred or two more next year who are "too busy" to give of their time for the fair preparation and progress. It's the "busy" farmer the country needs. It's the "busy" man that makes the wheels of industry turn and the world go forward. Moral—get busy!

DO THEY PAY?

Mr. H. L. Hershey, president of the Growers' Association, planted a nice lot of strawberries last fall—in October. Last week he was talking with the scribe and informed him that he had already received in cash from the sale of berries more than the cost of planting the field and caring for them.

That's remarkable when we consider that the producing season is just nicely upon us. We dare not venture a guess what profits he will realize when the season is over in May or June.

We still insist that there is no other crop that will compete with strawberries the season through, when properly planted and cared for. We hear rumors of 300 acres for St. Cloud and Kissimmee next year, which will assure us an auction market. When we reach that point you will see sights such as we have been witnessing and reading about in Plant City for the past ten years. Will you join us in bringing this about?

GOOD NEWS

Mr. Edward Parradee informs us that he has closed a number of farm contracts under his liberal offer in the past week. There is no reason why he should not close hundreds of them in the next few weeks. Why should people remain in sub-zero weather and be imprisoned in snow and ice in the frigid northland when they may be farming and enjoying the sunshine of this climate instead?

The reports of extreme cold, "worst in history," "coldest ever known," "all record's broken" should cause people to investigate farm conditions where it is a joy around. The writer is, or was, a Yenkee and shoveled coal by night and snow by day during winter months in the cold northland for many, many years of his life.

No more of it for "Willie." As our little old Tin Lizzie Choo—choo—choed toward Florida about ten years ago, we dropped matches from the rear burning the bridges as we came. We have never regretted the move—WE NEVER WILL.

GET YOURS

Might we speak, a word or two in confidence to our local people. Don't you commence to see the thing we have before mentioned coming to pass? Strangers are slipping in and picking up all the choice farm lands. We "told you so." We rejoice to see them coming here and buying farms. That is their right and privilige and we bid them a hearty welcome.

But, with our banks, our post office, our socks, holes in the floors, and recesses in the walls bulging with hidden treasure, why not, we ask, get in on some of this choice farm land near our city while prices are low and getting good? It's a rare opportunity but it won't be "rare" long. Again, we advise "get yours" while the "getting is good."

THINGS MOVING

Tuesday of this week the growers unloaded another car of fertilizer. This is the fourth car in a very short time. This, in addition to the amount sold by others who are selling fertilizer in our city, indicates that things are moving in an agricultural way. We will wake up facing a happy surprise in a few weeks when the digging of Irish potatoes start. They were planted about six weeks ago and are now presenting fields of green and are in an advanced stage surprising for so short a time.

In six more weeks the digging and shipping will start. Other crops are now coming on the market and the coming weeks will witness the busiest time of the year for St. Cloud farmers.

Let the good work go on. There is no use trying to keep track of the grubbing projects and the different tracts that are being prepared for farming the coming season.

Ralph E. Boileau of Kansas City, unity field director and truth speaker, will conduct a series of lectures in Jacksonville, at the Scottish Rite temple, corner Phelps and Hubbard streets, beginning Sunday, January 12, today, and continuing through Sunday, January 26.

OUR FAIR

We are going to have a fair—in St. Cloud;
So, proclaim it here and there—long and loud;
If you want to have some fun—
Spend a little bit of "mon"
Bring your daughter and your son,
join the crowd.

Barkoot Brothers with their show—on the grounds
Then, with music, all the air—will resound;
Every father and his son
Will be coming on the run
Join the wholesome lot of fun—
see the clown.

You can knock the babies down—with a ball;
Pitch the ringers on the canes,—win them all;
Ride the ponies made of wood,
Every man and woman should,
Make you young and do you good—
heed the call.

Watch the monkey catching fleas—in his hair;
See the dancing Kangaroo—while you're there;
At the clown with funny trick
If you laugh until you're sick
And your throat feels 2 feet thick,
we don't care.

So, we bid you one and all,—come and see;
You are welcome to our town—take the key;
Every lassie and her beau
Have a right to see and know
What St. Cloud has got to show—
"bide a wee."

BRIEF NOTES ON CARE OF MILK

Milk Inspection Division,
State Department of Agriculture.

To keep milk sweet for a reasonable length of time it must be cooled to a temperature of 50 degrees fahrenheit, or lower, immediately after milking, and kept at that temperature until ready for use.

Do not mix night's milk or cream with morning's milk or cream, or vice versa. Both will sour more quickly when mixed than when left unmixed, even at the same temperature.

Milk with clean, dry hands. Many dollars worth of milk has soured en route because of dirty milkers.

Employ steam and hot water in the care of all utensils around a dairy. Milk cannot be any cleaner than the can, pail, or bottle in which it is contained.

Always draw the first two or three streams of milk from each teat on the floor before milking any from the teat into the pail. The end of the teat canal is always filled with bacteria gathered by the cow's lying in contact with the ground. By washing the bacteria out with the first two or three streams of milk, a cleaner milk or cream is produced.

The production of a clean milk supply for sale to the inhabitants of a municipality is the greatest responsibility the dairyman has to meet. The science of preventative medicine is the greatest advance, most probably of the modern age. To keep people from getting sick is possibly as important, or more so, than to effect a cure. This is what the modern dairyman is supposed to do. Not only is it necessary for him to furnish great and copious quantities of highly nutritious food, but it is necessary for the dairyman to furnish it safe to the consumer. His barn must be equipped with proper floors, proper drainage, and water supply. His milk house must be equipped so as to enable the furnishing of sterling utensils, insure freedom from flies and dust, and provide an efficient system of refrigeration.

The dairy herd must be free from contagious diseases that may be transmitted from cow to man. All milkers and employees must be free from infectious and contagious diseases that may be transmitted to consumers through the medium of milk.

To see that these things are done and that the public is protected in the milk supply it consumes is the purpose of all laws governing the production of milk and its products. Never do these laws work hardships on the dairy industry.

The consuming public has great respect for and confidence in their municipal or state laws governing milk supplies. The instant the public realizes that their milk supply is being produced under the supervision of rigid laws, resulting in a safe, pure supply of milk, that instant does the consumption of milk increase.

Few persons realize that the making of Christmas and New Year cards gives employment to thousands of men and women artists in working over the add, old greeting into new forms.

NOVELTY SHOP CONN. AVE. & 9TH ST.
L. Z. NIGHSWONGER
GENERAL CONTRACTOR
Roofs of Asbestos, Wood Shingles, Composition Shingles

Clearwater Paired Off With St. Cloud But Hotly Protested

By M. E. PETERSON

About thirty St. Cloud shufflers and friends journeyed to Winter Haven last Wednesday to participate in an inter-city contest with the following cities: Clearwater, West Palm Beach, Tampa, Lakeland, Lake Wales, Orlando, Bartow and Winter Haven.

The games began at 1:30 in the afternoon, with a leaden sky hanging low and a slight drizzle of rain which made it very difficult for the players to do their best, but Neptune changed its feelings and after a short period of time the sky lightened which put the boards in better shape for the battle.

In the placement of teams St. Cloud was drawn as Nos. 3 and 4 and consisted of Roy Cottrell and Ralph Dresback, and F. S. Gay and R. H. Furleigh. No. 3 was paired off with Messrs. Layton and Pesge of West Palm Beach; No. 4 with Messrs. Gibson and Herrick of Lake Wales.

Messrs. Cottrell and Dresback won over their opponents by the score of 59 to 46 and 58 to 44, best two out of three. Messrs. Gay and Furleigh also won their games by the score of 50 to 26 and 64 to 48.

By coming out victors the St. Cloud teams were admitted into the semi-finals. Winter Haven and Clearwater having won three games also went into the semi-finals.

On the drawing for teams, Clearwater was paired off with the St. Cloud team No. 3, but refused to play them. The official then announced that the two St. Cloud teams would have to play together. The result of this contest was that Messrs. Furleigh and Gay won by the score of 52 to 41 and 63 to 29, Messrs. Cottrell and Dresback taking the second game by the score of 60 to 19.

Messrs. Gay and Furleigh then took on the Clearwater team (Messrs. Sanders and Houston). Clearwater won the second and third games of this series by the score of 58 to 36 and 50 to 22.

This placed Clearwater in the finals with Winter Haven. The former team won two out of three games and went home as victors.

St. Cloud came home very well satisfied with the showing they made, but were disappointed that Clearwater would not play our No. 3 team, for we all felt that No. 3 would have defeated them. Regardless of the refusal, we all had a royal good time and extend to our Winter Haven neighbors our sincere thanks for their hospitality and good-will.

During the tournament free orange juice was dispensed by the hosts.

The men's tournament resulted as follows:

First round:

Randall and Luke, Bartow, defeated Berry and Kennedy, Orlando.

Houston and Sanders, Clearwater, defeated Vrumb and Keith, Lakeland.

Cottrell and Dressback, St. Cloud, defeated Layton and Rabo, West Palm Beach.

Furleigh and Gay, St. Cloud, defeated Gibson and Herrick, Lake Wales.

Lucian and Gould, Orlando, defeated Stanley and Taylor, Winter Haven.

Barton and Anderson, Winter Haven, defeated Hudson and Morgan, Bartow.

Howe and Sturgley, Lake Wales, defeated Cole and Schlangen, Tampa.

Swarm and Geddie, Lakeland, defeated Dyer and Lewis, Tampa.

Second round:

Houston and Sanders, Clearwater, defeated Randall and Luke, Bartow.

Furleigh and Gay, St. Cloud, defeated Cottrell and Dresback, St. Cloud.

Barton and Anderson, Winter Haven, defeated Lucian and Gould, Orlando.

Howe and Strugley, Lake Wales, defeated Swarm and Geddie, Lakeland.

Semi-finals:

Houston and Sanders, Clearwater, defeated Furleigh and Gay, St. Cloud.

Barton and Anderson, Winter Haven, defeated Howe and Sturgley, Lake Wales.

Finals:

Houston and Sanders, Clearwater, defeated Barton and Anderson, Winter Haven.

Ladies Tournament

First round:

Mrs. Harlow, Mrs. Wood, Clearwater, defeated Mrs. Cottrell, Mrs. Palther, St. Cloud, 3 games.

Miss Logan, Mrs. Logan, Lake Wales, defeated Mrs. Center, Mrs. Wood, Orlando, 3 games.

Mrs. Bildatsch, Mrs. Hoopingarner, Tampa, defeated Mrs. Thompson, Mrs. Smeltz, Tampa, 3 games.

Mrs. Logan, Mrs. Hall, Lake Wales, defeated Mrs. Jones, Mrs. Taylor, Winter Haven, 2 games.

Second round:

Mrs. Harlow, Mrs. Wood, Clearwater, defeated Miss Logan, Mrs. Logan, Lake Wales.

Mrs. Logan, Mrs. Hall, Lake Wales, defeated Mrs. Bildatsch, Mrs. Hoopingarner, Tampa.

Finals:

Mrs. Logan, Mrs. Hall, Lake Wales, defeated Mrs. Harlow, Mrs. Wood, Clearwater.

The winners were presented with fine cues.

Long Beach, California
Jan. 4th, 1930

Mr. E. G. Price,
St. Cloud, Fla.

My Dear Friend Price:

You state that if I was so disposed you would appreciate a letter of recommendation as to your ability, etc., when you were with the Luther Mfg. Co. of Milwaukee, Wis., as Purchasing Agent, Production Manager and Superintendent, each of which positions you held during the time I was General Manager of the plant, and in reply will say that I am more than pleased to state, that you held each of the above positions very satisfactorily, in fact exceptionally so, as each of the above positions and departments were very much disorganized when you took hold, and you surely made a very good record, and I am very sure that if you are successful in your run for Mayor that you will put your City upon a good business basis.

Wishing you the best of success, and with kindest regards, believe me.

Very Truly Yours,

A. D. RACE.

KENANSVILLE NEWS

KENANSVILLE, Jan. 29.—Mrs. S. A. Seward and Mrs. Jessie Armstrong went to St. Cloud and Kissimmee on Wednesday.

Mr. and Mrs. T. H. Phillips and sons, Charlie, Daniel and Johnnie, of Newton, N. C., are visiting Mr. Phillips' brothers, W. H. and R. V. Phillips and their families.

Mr. and Mrs. Aubrey Hilton and Mrs. Flora Killian, of Newton, N. C., were visitors in Kenansville the past week, having stopped over on their way down to West Palm Beach.

Mr. and Mrs. P. Tomasello, Sr., went to Orlando on Sunday to visit their small grandson, Pietro III, who is ill in the Orange General hospital.

Lewis Knight and children, Jack and Betty, of Okeechobee, were in Kenansville on Tuesday visiting Mr. and Mrs. R. V. Phillips.

Capt. and Mrs. J. N. Abrams, of Louisville, Ky., were guests of Dr. and Mrs. J. M. McElvey on Tuesday and Wednesday.

Mrs. J. A. Humphrie and Misses Tommie and Lettie Humphire, of Atlanta, Ga., arrived in Kenansville on Thursday for a visit of several days with Mrs. Humphrie's daughter and son-in-law, Dr. and Mrs. J. M. McElvey.

Friends of Mrs. George Brinson will regret to know that her father, William Riley Dorman, of Live Oak, died last Thursday, after a long illness. Mrs. Brinson has been in Live Oak several weeks at her father's bedside.

P. T. A. Meeting

The Kenansville P. T. A. met on Friday night at the school house. Those who had donated books to the P. T. A. library brought them. Special mention should be made of the thirty-six new books given by Mrs. S. A. Seward, Mrs. Jessie Armstrong and Mrs. E. T. Minor, jointly.

After the business of the association had been disposed of, Mrs. Taylor introduced the visitors of the evening, Mrs. Lora La Manse, of Lake Wales, Mrs. Flora Norris, of St. Cloud, and Mrs. M. V. Boyer and L. E. Modglin, of Kissimmee.

Mr. Modglin gave two humorous readings and Mrs. Boyer introduced Mrs. La Manse who gave an instructive and interesting talk on prohibition.

FARM-TO-MARKET ROADS FOR 1930

The year 1930 should be a record-breaker from the standpoint of increasing the mileage of farm-to-market roads. A program for these feeder roads to main highways is essential to open up the back country and thereby give an equitable apportionment of road tax funds to the more inaccessible farming districts.

The cost of building or improving such roads can be held at a moderate figure under modern road building methods.

On April 1 Uncle Sam will begin to count his family. When he made the first count in 1790 he had 3,929,214 sons and daughters. The number estimated for 1930 is over 120,000,000.

ST. CLOUD SHUFFLERS TO PLAY CLEARWATER FRIDAY

On Monday the St. Cloud shuffleboard club received an invitation from the Clearwater club to inter-city contest. Roy Cottrell, F. S. Gay, R. H. Furleigh and Ralph Dresback will leave tomorrow morning as our representatives and expect to return with the laurels of the contest.

Funeral Home

EISELSTEIN BROS.
Morticians

PHONE 30

FREDERIC STEVENS
NOTARY PUBLIC
Real Estate, Fire Insurance
Homes, Lots, Acreage
Nine Years—I. O. O. F. Building
Come to St. Cloud and Live Longer

GENERAL INSURANCE
Fire, Automobile, Plate Glass, Accident, Surety Bonds—Anything in the Insurance line.
Information on Rates Cheerfully Furnished
The Oldest Agency in the City
S. W. PORTER
Real Estate & Insurance
Notary Public
Porter Bldg. Pennsylvania Ave.

F. R. SEYMOUR
Registered Optometrist
St. Cloud Florida

St. Cloud Lodge No. 221
F. & A. M.
Meets second and fourth Friday evening of each month.
Visiting Brethren Welcome
UPPER G. A. R. HALL
L. U. ZIMMERMAN, W. M.
DAN E. ARMSTRONG, Sec.

I. O. O. F.
St. Cloud Lodge No. 66, I. O. O. F. meets every Tuesday evening in Odd Fellow Hall on New York avenue. All visiting brothers welcome.
E. VOCKRODT, Noble Grand.
FREDERIC STEVENS, Secretary

St. Cloud Chapter No. 46
ORDER EASTERN STAR
First and third Thursday in the month at 7:30 p. m., in the G. A. R. Hall. Visiting members welcome.
MRS. ETHEL CRAWFORD, Matron
MRS. FERN DAWLEY, Sec'y.

MURRAY W. OVERSTREET
Attorney-at-Law
Office over Bank of Osceola
Kissimmee, Florida

Free to Public
The only place in the U. S. where catalogs and advertising matter covering any line of business or product can be obtained Free and Without Obligation is the American Industrial Library. Write for Business Advertising Matter you are interested in; same will be promptly forwarded.
AMERICAN INDUSTRIAL LIBRARY
Engineering Building, Chicago, Illinois

The Maroon and Gold

Published in the interest of the St. Cloud School as a Section of the St. Cloud Tribune

STAFF

Editor in Chief--------Madelyn Rode
Dramatic Editor--------Frances Conn
Athletic Editor----Raymond Kennedy
Senior News Editor-----Jay Johnson
Junior News Editor--Willis Rosenthal
Sophomore News Editor--Ina Wright
Freshman News Editor--Almon Daniels
8th Grade News Editor-Louis Coleman
7th Gr. News Ed.--Florence Schofield
Elementary School News Editor---
----------Edna Browning
P. T. A. News Editor---Miss K. Goff
General News Editor----------
----------Christine Hickman

CRITICISM

Criticism may be good, bad or indifferent. If people criticize that they may benefit others; if we listen with the idea of improving by it, where it is possible to do so without yielding any principle, it is good. If people criticize merely to show how smart they are themselves, or worse still, to hurt people, or their feelings; and people listen to ridicule the mistakes of others, or worse, to give up what they know is right and do what they know is wrong, or do not dare to do the things that would help their own lives or the life of somebody else to a higher atmosphere of thought or living, for fear of criticism, it is bad.

The indifferent criticism composes nine-tenths of the criticism of the world; it is the light, thoughtless, careless criticism, thoughtlessly made and as carelessly received, merely to make talk, or, it may be the force of a habit which has grown beyond control.

EIGHTH GRADE

Basketball! Those boys can sure play basketball. They beat the seventh grade boys twice. The score was 12-0 the first time and 26-11 last time. They are getting ready to beat the freshmen and sophomore.

The girls can't play quite so good. They were defeated by the seventh grade girls. The score was 7-11. They are going to beat them next time.

Those on the honor roll this month are as follow: Arthur Aull, Louis Coleman, Edgar Hutcheson, Ramona Harvey, Myra Hutcheson, Bessie Hutcheson, Roy Tyson, Marian Conn, Alecia Meacham and Lula Mae Houston.

The eighth grade is still ahead in points for the cup to be given at the end of the year by Mr. Reeves.

Mrs. S. N. Reeves substituted for Miss Adams one day last week.

ELEMENTARY GRADES

All the girls in the sixth grade made one hundred in spelling on Monday.

The elementary grades are through taking mid-term examinations.

The fifth grade honor roll for this month is: Vivian Bass, Ruby Norris, Oscar Hutcheson, Minnie Hutcheson, Christine Warren, Dolores Berg and Winifred Barber.

Those showing the greatest improvement in the fifth grade for last week were Alfred Carr, Margaret Ellis, Beatrice Lamb, Delmar and Ruby Small.

Ruby Norris and Vivian Bass had the highest semester average in spelling in the fifth grade.

Charles Powell, who was injured several weeks ago is rapidly improving and hopes to be back in school before long.

Lena Grace New has againdecorated the fift grade board and has drawn with crayons a large picture which might well be called "Romeo and Juliet."

The fifth grade verse for January was "He becometh poor that dealeth with a slack hand but the hand of the diligent maketh rich."

Mrs. Logan Ellis, the fifth grade room mother, visited the room last Friday and was well pleased with the exhibit book which shows some of the pupils best work.

The fourth grade reports the loss of Shirley Benjamin who is transferring to another school.

Jimmie Conn is back in school after three weeks' absence.

Miss Landiss' room has had the P. T. A. banner the last month for having the most mothers present at the P. T. A. meeting.

The third grade are observing many of the rules on the health charts which the nurse gave them.

Representatives in the spelling contest from the different grades were: Eighth grade: Myra Hutcheson, Bessie Hutcheson, Alicia Meacham and Marian Conn; seventh grade: Montene Alligood, Eloise Peterson, James Gephart and Lance Bass; sixth grade, Phoebe Sherman, Pauline Jacobs, Maxine Jacobs and Marguerite Kenney; fifth grade: Margaret Lowe, Vivian Bass, Dolores Berg and Toby Johnson; fourth grade: Sara Brown, Alma Guy, Virginia White and Howard Padgett; third grade: Chester Millard, Josh Guy, Lyle Johnson and William Thompson; second grade: Joe Guy, Mary Elizabeth Livingston, Helen Schmolke and Janet Webb.

HONOR ROLL

Twelfth grade: Karl Allison, Frances Conn, Laura Daley, Virginia Davis, Leora Mix and Madelyn Rode.

Eleventh grade: Edna Browning and Mary Brice.

Tenth grade: June Johnston, Margaret Livingston, Mildred Maxwell, Katherine Renick, Ina Mae Wright and Joyce Harriman.

Ninth grade: Ruth Browning, Almon Daniels, Betty Mitchell, Mary Walker and Robert Wieland.

Eighth grade: Arthur Aull, Louis Coleman, Edgar Hutcheson, Ramona Harvey, Myra Hutcheson, Bessie Hutcheson, Roy Tyson, Marian Conn, Lula Mae Houston and Alecia Meacham.

Seventh grade: Margaret Diefendorf, Florence Schofield, Annie Vest, Francis Harbison and Lee Simmons.

SPELLING CONTEST

Friday morning assembly period was the scene of a spelling contest to determine who was the best speller in the elementary school. Previous to this time each grade in the school had held a grade contest to determine the two best spellers in that grade. These sixteen contestants entered the school contest Friday morning. Due to an error on the part of the judge and pronouncer the girl who won had been allowed to remain in the contest after missing a word. Due to this fact four contestants from each room were called in a room Friday afternoon for contesting. At this time Miss Marion Conn from the eighth grade won first place with Miss Pauline Jacobs from the sixth grade winning second.

This contest caused much interest among the grade children in their spelling. It was of interest to see some of the lower grade children remain in the contest after the higher grades had missed a word.

This is the first spelling contest to be held in the state and is causing much interest over the entire state. Miss Conn will go to Okeechobee on February 19th to compete in the district contest. At Okeechobee will be students representing the schools from Brevard, Osceola, Okeechobee, Palm Beach, Martin, St. Lucie and Indian River counties. The pupils winning first and second place there will meet the winners in the other districts at the State Bee at Gainesville, on March 5, 1930.

Let us hope that Marion will win the honors for our local school. She has our entire support and best wishes at this meet.

DEBATES JUDGES CHOSEN

Mr. G. Carlson, of Rollins College, will act as chairman and Mrs. G. Carlson, Miss Helen Carr and Mr. Newell Mason will act as judges for the debate between Fort Pierce and St. Cloud high schools on Friday evening, February 7. This was announced today by Mr. S. N. Reeves, principal of St. Cloud high school, which is entertaining the debate.

The question is, "Resolved: That installment buying of personal property as now practiced in the United States is both socially and economically desirable."

The St. Cloud high school negative team will meet the Fort Pierce high school affirmative team here; while the local affirmative team will go to Okeechobee to debate their side of the same question with the Okeechobee high school negative team.

These debates are the first elimination contest of the Florida high school debating league, which is sponsored by the General Extension Division of the University of Florida. In order to qualify for the district debates, St. Cloud high must win both of the debates in which it participates on February 7th.

The local teams are coached by Mrs. Laura Lee and are composed of the following students: Negative, Raymond Kennedy, Madelyn Rode, Willis Rosenthal, alternate; affirmative, Jay Johnston, Frances Conn and Mary Parker, alternate.

EXAMINATION THIS WEEK

This is examination week and the students can be seen grouping in small groups studying and asking each other questions concerning this subject and that laboratory experiment. It is a time when the student that loafed through his or her subject is now hard at work trying to make that coveted passing mark. Also a time when those honor students are striving to keep their averages above the coveted honor mark. It is indeed an honor to get that grade this year with all the teachers emphasizing more study and less play.

Due to Mr. Reeves' belief that all professional men must know how to review and make a brief of their case as well as the student, all the poor students that have studied so hard trying to get exempt will have to take the examinations. Well, probably it is best but we students do not think so. Of course, we mean the ones that would be exempt. However, we hope that we will see the advantags when we are taking the examinations in our colige life.

The examinations began Thursday morning and will continue through Friday of this week. Those of us who do not have examinations do not have to report at school at that hour. So there is one conseling feature about the whole thing after all.

THE SENIOR MEETING

The meeting was called to order by President Woodrow Young. The secretary made a report of how much money was in the treasury. The purpose of this meeting was to inform the class that their rings were here and that we must turn in our money to the president.

* * *

The high school bunch seems to be Flying High this week ? ?

PERSONALS

Miss Christine Hickman has been absent from school for a week on account of illness. We hope she will soon be back with us.

Martha Sapp stopped school this week in order that she could enter business college. We are sorry to lose one of our high school pupils but we are wishing Martha the best of luck in her new work.

Silas Ringsmuth dropped out of school this week. We hope that he will be back with us in a few weeks.

Elena Holbrook was accidently shot in the right foot when a 22 rifle was discharged. She was taken to the Florida Sanitarium for treatment. We hope that she will soon be back in school again.

SENIOR CLASS MEETING JANUARY 28

The meeting was called to order by the class president, Woodrow Young for the purpose of announcing the arrival of the senior class rings and pins. Our president urged the members of the class to be prompt in bringing their money so that we can get our jewelry at once. This year is the first year that a standard ring has been used in the school. It was made for use by the Balfour Co., and is a design that has a real significance to us. This ring will be used by the high school for the three succeeding year. The treasurer reported the amount of cash on hands.

Mr. Reeves gave a very interesting and instructive talk to us after the regular meeting. He explained to us the seriousness of the passing of our mid-term examinations. I am sure this talk will cause us to work harder for we realize the meaning to seniors now.

JOKES

Not So Dumb

The dull boy in the class unexpectedly distinguished himself in a recent examination when, in replying to the question "How and where was slavery introduced into America?"

He wrote: "No women had come over to the early Virginia colony. The planters wanted wives to help with the work. In 1619 the London company sent over a shipload of girls. The planters gladly married them and thus slavery was introduced in America."

* * * *

High Criticism

"How do you like the show, Gabe?" a village loafer who had dropped in a rehearsal for a home talent performance was asked.

"Well," was the reply, "if I wasn't sitting down, I'd feel like I was wastin' time."

* * *

A new one on the absent-minded man. A fellow who put on his office door a card saying: "Out. Will be back in ten minutes," and on his return sat down on the stair steps to wait for himself.

* * *

Mother: "How is it, Johnny, that I find you with your hand in the cooky jar?"

Johnny: "I don't know, Mother, unless it's because you wear rubber heel.

* * *

The pupil was having trouble with his punctuation and was being reprimanded by his teacher.

"Never mind, sonny," said the visiting school board president, consolingly, "They don't amount too much anyway."

"Oh, don't they?" asked the teacher, turning to the visitor. Then calling to one of the students she asked the boy to write on the board this sentence: "The president of the board says the teacher is a fool."

"Now, she continued, "put a comma after 'board' and one after 'teacher'."

PINE GROVE

Mrs. R. C. Whitmiller and Mrs. Frank E. Smith spent Thursday in Orlando.

Mr. B. Ruggles, of Riceville, Pa., and Mr. Theodore Wood of Titusville, Pa., arrived Wednesday to spend the remainer of the winter here.

Harold Linsey spent the week-end with friends in Kissimmee.

The P. G. F. C. met Saturday evening in the community house. Supper was served at 7 o'clock after which a program was carried out in charge of Mrs. J. Pinnoch and Mrs. Emma Fisher.

Hon. W. J. Steed In Race For State Legislature

The St. Cloud Tribune has received a copy of an article, which is to appear in the Kissimmee Gazette, announcing the candidacy of W. J. Steed for Representative from Osceola county. The Gazette says, in part:

W. J. Steed has announced as a candidate, subject to the Democratic primary, for Representative from Osceola county. Mr. Steed was born in Savannah, Georgia, in 1895, moved to Deland, Florida, in 1901, where he lived until he came to Kissimmee, Florida, in 1915. He went through the public schools of Deland, Florida, graduated from Stetson University and received his L. L. B. Degree in 1915 and was admitted to the practice of law in Florida. He is also admitted to the Federal Courts.

He has practiced his profession in Kissimmee, Florida, since 1915. In 1916 he served on the Mexican border as second Lieutenant in Company "B" National Guards and during the World war served in the United States navy and was honorably discharged. Upon returning from the service he took up the practice of law again in Kissimmee. He was honored in 1918 by being elected Mayor of Kissimmee and served for one term, not seeking reelection. For eight years he was City Attorney for the City of Kissimmee. At the present time he is City Attorney for the City of St. Cloud, having held this position for the last eighteen months. He is likewise Attorney for the Board of County Commissioners of Osceola County; Attorney for the Board of Public Instruction of Osceola County; and Attorney for the Kissimmee Citrus Growers Association.

Mr. Steed has always been a staunch Democrat and has always been identified with every important civic cause, lending his time and effort willingly for the good of his city and county. He has always been identified with the agricultural and horticultural activities in the County, and in fact is one of the largest citrus growers in the county. He is a member of the Masonic and K. P. lodges, and has been an active member of the Kissimmee Kiwanis Club and Makinson-Carson Post of he American Legion since the organization of each, and is a member of the Kissimmee Board of Trade. He is also a member of the Baptist Church of Kissimmee, Florida, is a married man, has four children, two of them attending the public schools in Kissimmee, Florida.

From his fifteen years of experience in the practice of law, and his keen knowledge of county, school, and municipal government, he is admirably fitted to serve as Representative from Osceola county

When interviewed in reference to his announcement he had this to say: That he has no personal, selfish, or business interests to serve if elected as Representative. That he consented to announce because some of the prominent citizens of the County felt that at this particular time of all times Osceola County is entitled to a man of business ability, integrity and vision in the legislature. That he realized it would be a sacrifice on his part to serve because his loss from a financial standpoint would be considerable by accepting the position, but he felt that it was his civic duty to serve.

He further stated that he knew of no local or special legislation needed for Kissimmee, St. Cloud, or Osceola county, and would oppose any unless it were properly advertised for sixty days prior to the introduction and then, if of any importance, particularly in reference to increasing the tax burden of any of the citizens of the county, that he would require a referendum so that the matter could be put squarely up to the voters of the county and let their will prevail. He stated that he was in favor of the preservation of the fish and game of Florida, and was in favor of any legislation that would reduce the heavy tax burden now staggering the citizens not only in this county but in other counties in Florida and would earnestly work and do his utmost to bring about such a reduction by some sane, sensible and common sense law that would accomplish that purpose.

Mr. Steed that the curse of special legislation was one of the worst things that the taxpayers of Florida are confronted with and that instead of passing more legislation he believed 500 of the useless, nonsensical and unnecessasy laws on the books should be repealed, and that he would be more of a repealing legislator than one passing more laws.

The Gazette, from its knowledge of Mr. Steed and his friends and associates, believes that his integrity cannot be sucessfully assailed. He is a man of his own individual mind and not only speaks but acts his convictions. He is not a candidate of any particular clique or faction in the county and would not be controlled by any person in the state. In other words, he is a man of his own mind, is a fighter for that which he believes is right, after having given the subject matter careful thought and conscientious consideration.

In the history of Florida, and particularly at the present time, if each county would endeavor to send to Tallahassee a man of his standing and ability many of our legislative problems would be solved.

The work that Mr. Steed has done for the up-building of his community and county, particularly the work he has done in successfully getting State Road No. 24 from Kissimmee to Melbourne completed warrants for him the support of the interested citizens and taxpayers of this county, and from all indications it appears that there will be no doubt but that he will be elected by an overwhelming majority.

Sunday School Lesson

International Sunday School Lesson for FEBRUARY 2

PUTTING GOD'S KINGDOM FIRST

Matthew 6:5-13; 19-21; 31-33
Rev. Samuel D. Price, D.D.

This is the second lesson study taken from the sermon on the Mount. Though the few verses indicated are rich with helpful truth, the entire chapter should be considered. This is another choice portion of Scripture to commit to memory. The traditional place for the delivery of this general message is the Horns of Hattin, just back to the Sea of Galilee.

The prayer life of Jesus is mentioned frequently. He spent the night in solitary prayer before giving this address to the multitude and selecting His twelve apostles. Many knew Him, for it was in the very middle of His public ministry. Prayer is vital in the life of every one. This activity is noted in every race, though the function varies greatly. To avoid throwing stones at ourselves, it can be said that the Moslem prays with much ostentation when the call comes from the minaret of the temple. Prayer wheels are a device with some who believe that they are credited with a prayer every time that wheel turns around. More intelligent people may be just as ineffective when they assume to pray.

Each one who really approaches the Throne of God has a place, or places of prayer. Thither we resort that we may be alone with out Father. At times it takes longer to pray the door shut, so we are consciously together with Him, than it does to offer our thanksgiving and petitions at the Throne of Grace.

Luke gives the Lord's Prayer as Jesus' reply to the request of the disciples, "Lord, teach us to pray, even as John also taught his disciples." 11:2-4. The Teacher purposed to indicate principles in prayer rather than to give the exact words of utterance. And yet this form, as recorded in Matthew, has become the most frequently offered prayer in all history. It is the joy of adults as well as children. It does more to bind mankind together than any other act or form. It is used in health and when too sick to think for one's self. In it you will find elements that should enter into general prayer, such as adoration, worship, confession, petition, and thanksgiving. One great limiting condition is introduced: that we are to be forgiven in proportion as we are gracious to others.

The general theme of this sermon is about the Kingdom of God and its content. Treasures naturally enter into the reckoning. The Master Teacher seeks to do His utmost for the hearers by calling their attention to the values which are permanent and which will be current in the life that is eternal. In an early pastorate a man and woman came rather unexpectedly before the session and sought admission to the church. When I asked them what had especially influenced them they replied that it was a verse which I had used at the funeral of their baby, "Where thy treasure is, there will thy heart be also."

Anxious thought can be stopped when we rest our lives in the All-Giver. Worry does not help any or bring our problem to a conclusion. As has been so often said, but always very truly, "We cannot worry and pray at the same time." The Golden Text is a resultful working principle: "Seek ye first his kingdom, and his righteousness; and all these things shall be added unto you." Matthew 6:33.

VETERANS ASSOCIATION

By EMMA E. RAYMOND, Sec.

Francis Babcock, vice-president, presided, in the absence of President James Campbell, at the regular meeting of the Veterans' Association held at the G. A. R. hall Saturday. Regret was expressed that President James Campbell was unable to be present on account of illness.

Mrs. Helen Ellis, president of the Daughters of Union Veterans of the Civil war—61 to 65, read a paper on the martyred president, William McKinley, whose birthday will be observed January 29. As a tribute to his memory, his favorite hymn, "Nearer My God to Thee," was sung.

The program of the afternoon was presented by Mrs. Nettie Severn, leader in charge, representing the Daughters of Union Veterans. Other numbers were as follows:

Piano duet, "Poet and Peasant," by Mrs. W. F. French and Mrs. Clara Gordon.

Reading by Mrs. Rurie Collins.

Piano solo, "Turkey in the Straw," by Mrs. Nettie Clark.

Talk, "Sweden, Its People and Its Customs," by Miss Elin Kraemer.

Piano solo, "Geraldine Waltz," by Mrs. Clara Gordon.

Flag salute.

Star Spangled Banner.

HIGHLANDER ISSUES INTERESTING BOOKLET ABOUT SINGING TOWER

The Lake Wales Highlander has issued an illustrated booklet about The Mountain Lake Sanctuary and Singing Tower which are located near Lake Wales, in Polk county, and which has attracted a great deal of attention both to Florida and to Lake Wales. The booklet is written by Major H. M. Nornabell, D. S. O., O. B. E. director of the Mountain Lake Sanctuary, and contains a great deal of interesting and authentic information, not only about Florida's Singing Tower but about Carillon's in general and their place in the life of the people in this country and in the Netherlands and North France and Belgium, where they originated. If any of our readers are interested in the booklets, they could get one sent prepaid to any address for 28 cents in stamps.

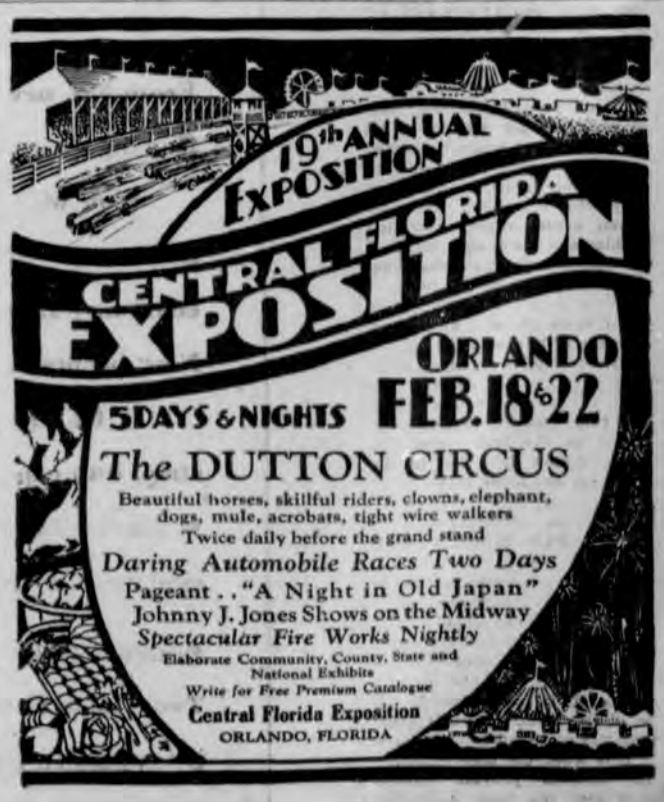

St. Cloud Tribune

Published every Thursday by the
ST. CLOUD TRIBUNE COMPANY
Tribune Building, St. Cloud, Fla.

CLAUD F. JOHNSON.....President
A. V. JOHNSON.....Vice-President
V. M. JOHNSON.....Secretary-Treasurer

Entered as second class mail matter at the postoffice at St. Cloud, Florida

The Tribune is published every Thursday and mailed to any part of the United States, postage free. $2.00 a year; $1.25 for six months or 75c for three months, strictly payable in advance. Foreign subscriptions in postal union $2.50 per year.

In sending in your subscription always state whether renewal or new subscriber. In changing your address be sure to state your former address.

Advertising bills are payable on the first of each month. Parties not known to us will be required to pay in advance.

Uncle Si Tinklepaugh says too much of a good thing is bound to make trouble, like holding five aces in a poker game.

* * * *

Uncle Si Tinklepaugh says all the rules for dieting he's ever heard come down to one, and that's whatever you like isn't good for you.

* * * *

Uncle Si Tinklepaugh says as near as he can figure it out success means working so hard you ruin your health so's to make money enough to go to Florida to get your health back.

* * * *

HE'S PREACHING AGAIN

Layman: "Thought you'd retired."

Preacher: "No I got into the real estate business a few years ago and decided to quit until I got my conscience clear."

* * * *

Bills are pending in Congress to extend the Government's control over radio broadcasting so that stations from which profane or obscene language is broadcast shall lose their licenses. That is one sort of Government control which every decent citizen is for.

* * * *

The "South" Jacksonville Journal has now changed its name to "The Herald," only using South Jacksonville in the date lines. Wonder how long before some of the other "Heralds" who use the name of their town, like the Jacksonville Journal did, will make the "Herald" in South Jacksonville change again.

* * * *

Orlando certainly appeared "air-minded" the past week. But they are reserving the big hot-air party for February 21, when they have invited all the editors of the state to partake of a "Breakfast," which promises to get a larger attendance than the many press associations have recorded in the past few years.

* * * *

Edgar Wallace, the English writer of detective stores, says he will not attempt to write an American story because he is not sufficiently familiar with the American language to make his characters talk as Americans do. If American writers were as wise as Mr. Wallace they would not try to write stories about farmers until they had learned how modern farmers really act, think and talk.

NIGHT LIFE NOW MADE BRIGHTER ON THE FARM

Bright lights are now removing much of the disagreeable part of necessary night work on nearly one million farms, about 500,000 of which have individual electric light plants, find the research department of the National Association of Farm Equipment Manufactures. While farrowing rails and better house are doing much to cut down mortality losses, "Edison's miracle" is a real blessing to one who has tried to give his attention by the light of a lantern to several sows farrowing at the same time. Successful poultrymen also appreciate a light that will not tip over and set fire to the litter, or be blown out during their nightly rounds, by March winds.

Well placed yard lights not only make it easier to get around in all sorts of weather, but when connected so that they can be turned on by pressing a button in the house, or in connection with a burglar alarm on the chicken house, offer protection against thieves. They also make it easier to refuel and grease the tractor after its long day in the field.

The farmer who has good lights will find it more pleasant and easier to work on his farm account book, just as the boys and girls in school who have home work to do. After it has worked for her all day, no one appreciates the farm lighting system more than mother as she settles down in her favorite rocker to listen to the radio and enjoy the home paper.

THIS TOASTER FLASHES LIGHT WHEN WORK'S DONE

The newest type electric toaster, in the words of one enthusiast does everything but say "good morning." It is handsome in appearance and toast anything from the thinnest slice of bread to the huskiest sandwich and on both sides at once; it is indifferent to the freshness of the bread; a timer guarantees the desired brownness and a red light tells when the toast is done; automatic controls provide enough currents to keep the toast warm until it is used; it is easy to keep clean; stray crumbs are caught on a tray that is easily removed and emptied.

Legal Advertising

In Circuit Court for the Seventeenth Judicial Circuit of Florida in and for Osceola County. In Chancery. No. 2814. John J. Johnston, as Receiver of The Peoples Bank of St. Cloud, etc., versus St. Cloud Realty Co., et al, defendants. Foreclosure of Mortgage. - Notice of Master's Sale. Notice is hereby given by the undersigned, as Special Master herein heretofore appointed to carry out the terms of the final decree entered in the above entitled cause on the 15th day of January, 1930, that pursuant to the terms of said final decree, I shall offer for sale and sell to the highest and best bidder therefor, the interests of St. Cloud Realty Co., a corporation, and B. Frank Patten, in and to the following described premises located in Osceola County, Florida, viz: Lots 257, 288, 289, 320, 321, 353, 352, and 384 in Section one, township twenty six South, Range thirty East; also Lots 271, 272, 273, 274, 303, 304, 305 and 306 in Section six, Township twenty-six South, range thirty-one East, as shown by the map of the Lake Front Addition to the Town of St. Cloud, Osceola County, Florida, and filed among the public records of said County in Plat Book "B" pages 61, 62 and 63, as such interest existed at the date of the institution of this suit, or as since accrued. Said sale to be held on the Rule day in March, 1930, between the legal hours of sale on said day, before the Courthouse door, Kissimmee, Florida. Sale to be made to the highest and best bidder, with requirement of cash or deposit as in my discretion seems best at the time of making such bids. Purchaser to pay for deed. This January 29th, 1930.

MURRAY W. OVERSTREET,
Special Master Herein.
Pat Johnston, Kissimmee, Fla.
Counsel for Complainant.

J 30-F 27

In Circuit Court for the Seventeenth Judicial Circuit of Florida in and for Osceola County, State of Florida. In Chancery. Ethel Tramell, Complainant, versus Luther Tramell, defendant. Suit for Divorce. Order of Publication. The State of Florida to: Luther Tramell, Knoxville, Tennessee. You are hereby commanded to be and appear before the Circuit Court, Osceola County, at Kissimmee, Florida, on the Rule Day in March, to-wit: the third day of March, A. D. 1930, in the above entitled suit under penalty of decree pro confesso being entered against you.

Witness the Honorable Frank A. Smith, Judge of the above entitled Court, and my name as Clerk thereof, and the seal of said Court, at Kissimmee, Osceola County, Florida, on this January 29th 1930.

J. L. OVERSTREET,
Clerk Circuit Court, Osceola County, State of Florida.
(Circuit Court Seal)
By W. E. Pound, D. C.
Pat Johnston, Kissimmee, Fla.
Attorney for Complainant.

J 30-F 27

In Circuit Court for the Seventeenth Judicial Circuit of Florida in and for Osceola County. In Chancery. John J. Richards, Complainant, vs. E. C. Brown, et al, Defendants. Foreclosure of Mortgage. Order of Publication. To: E. C. Brown, Kissimmee, Osceola County, Florida. It appearing from the return of the Sheriff of Osceola County, Florida, on the subpoena issued in this cause against you and from affidavit of attorney for the Complainant in this cause that you cannot be found in this County and that you are concealing yourself so that process in this cause cannot be served upon you, you are hereby commanded to be and appear in the above entitled cause before our Circuit Court at Kissimmee, Osceola County, Florida, on the 3rd day of March, A. D. 1930, under penalty of decree pro confesso being entered against you on said day in said cause, which is a suit to foreclose that certain real estate mortgage recorded in Mortgage Book 6, page 82, public records of Osceola County, Florida. Witness the Honorable Frank A. Smith, as Judge of the above named Court at Kissimmee, Osceola County, Florida, this the 29th day of January, A. D. 1930.

J. L. OVERSTREET,
Clerk Circuit Court, Osceola County, State of Florida.
By W. E. Pound, D. C.
(Circuit Court Seal)
Murray W. Overstreet,
Solicitor for Complainant,
Kissimmee, Florida.

J 30-F 27

Advertise in the Tribune

We are in a position to supply

New Fords—All Models

Expert service and repair work on both Model A and Model T Fords

ST. CLOUD MOTOR CO.

Authorized Ford Dealers

New Beauty for the New Ford

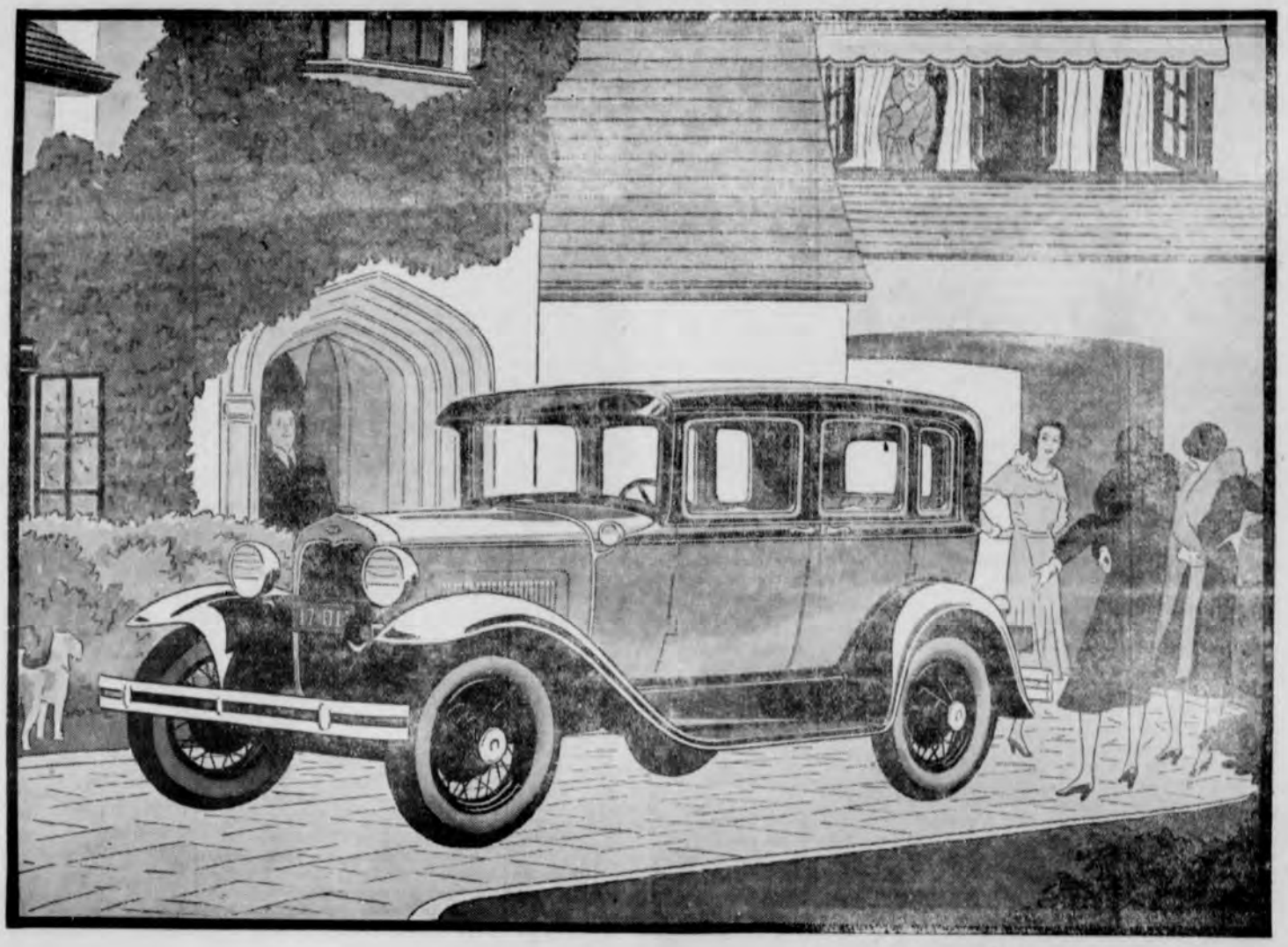

THE NEW FORD TOWN SEDAN

In the Town Sedan you see a distinguished example of the unbroken sweep of line which adds so much charm to all the new, roomy Ford bodies. Radiator, hood, cowl, lower roof line, fenders, wheels — every point of design reflects the new style and beauty that have been placed within the means of every one. All of the new Ford cars are finished in a variety of colors.

ANOTHER STEP FORWARD

THE introduction of the new Ford bodies has set a high standard of motor car value. From the new deep radiator to the tip of the curving rear fender, there is an unbroken sweep of line—a flowing grace of contour gaining added charm from the rich and attractive colors. « « « «

You will take a real pride in the smart style and fresh new beauty of the Ford just as you will find an ever-growing satisfaction in its safety, comfort, speed, acceleration, ease of control, reliability and economy. In appearance, as in mechanical construction, craftsmanship has been put into mass production. New beauty has been added to outstanding performance. « « « « « « «

A feature of unusual interest is the use of Rustless Steel for the radiator shell, head lamps, cowl finish strip, hub caps, tail lamp and other exposed metal parts. This steel will not rust, corrode or tarnish and will retain its bright brilliance for the life of the car. Here, as in so many other important details, you see evidence of the enduring quality that has been built into the new Ford. « « « « «

Roadster, $435 Phaeton, $440 Coupe, $500 Tudor Sedan, $500 Sport Coupe, $530

Two-window Fordor Sedan, $600 Three-window Fordor Sedan, $625 Convertible Cabriolet, $645 Town Sedan, $670

(All prices f. o. b. Detroit, plus freight and delivery. Bumpers and spare tire extra.)

UNIVERSAL CREDIT COMPANY PLAN OF TIME PAYMENTS OFFERS YOU ANOTHER FORD ECONOMY

LOCAL VISITING SOCIAL

St. Cloudlets

GOING PERSONAL COMING

S. W. Porter, real estate, insurance.

Mrs. J. W. Heazelton is spending some time in Orlando with friends.

Ic Sale — Roberson's Pharmacy.

Made to measure pants, all wool, $4.45. Elmer Ide, Penn. & 10th. 16-4t

Mrs. Retta Orr, of Holland, Mich., arrived Sunday to visit Mrs. Florence Root.

They will "FLY" so "HIGH" February 14th. 20-1t

Betty Kay Beauty Shoppe. Penn. and 11th St. Phone 95. 48-tf

Mrs. May Vinson, of Cleveland, Ohio, is spending some time at Hotel St. Cloud.

Presbyterian Aid dinner Friday, Jan. 31, from 5:30 to 7:00 in the church parlors. 50c per plate. 20-1t

All kinds of insurance. Rentals. R. S. Lackey, 115 E. 11th. 8-tf

Mr. R. B. Carson, of Cleveland, Ohio, is stopping at the Hotel St. Cloud.

Ic Sale — Roberson's Pharmacy.

"HIGH-FLYERS" do fade and die. 20-1t

Mr. and Mrs. W. W. Kingsley, of Mexico, N. Y., are spending some time at the Hotel St. Cloud.

TILLIS NEWS AND CIGAR STAND. 38-tf

Percy's Barber Shop and Beauty Parlor. Hunter Arms Building. 35-1f

Mrs. S. E. McCloskey, of Richmond Hill, N. Y., has returned to spend the winter as a guest of Hotel St. Cloud.

See them "FLY HIGH" February 14th 20-1t

Howgate's Transfer, successor to J. D. Harris. Phone 81, write Box 39. Car hail truck. 21-tf

Mr. and Mrs. Albert Warner, of Bangor, Pa., friends of Mr. M. Albertson, are guests at The Ohio. Mr. and Mrs. Warner are touring the state.

Ic Sale — Roberson's Pharmacy.

Milk from registered Ayreshires and Jersey. T. B. tested. Quart 16c; Pint 8c. Model Dairy Farms. Brooks and Sons. 371tf

Mrs. H. H. Cherry, Miss Elizabeth Cherry, and Hardin Cherry, Jr., of Bowling Green, Ky., are expected to arrive Monday to visit Mrs. Cherry's sister, Mrs. A. P. Clark.

Ic Sale — Roberson's Pharmacy.

Don't miss seeing them "FLY HIGH" 20-1t

Mr. and Mrs. E. Pidgeon, of Wabigoon, Canada, after spending some time at Miami, and other east coast cities, have returned to the Hotel St. Cloud for the winter.

FOR SALE—Good seven room two story home, two car garage, one hundred foot lot, some citrus trees; this property is on Penn. Ave. second place north of Fifth Street. We will sacrifice this nice place for $1,400.00.

FERGUSON'S STORE

See Uncle Josh

19-2t

James G. Berry, of Brooklyn, N. Y., first vice-president of the Johnson Bank Printing Co., of New York, and his neice, Mrs. Edythe G. McNaughten, also of Brooklyn, are spending the winter months at the Hotel St. Cloud.

St. Cloud Drug Store agents for Battle Creek Health Foods. Corner 11th St. & Penn. Ave. Dr. W. H. Dodds, proprietor. 11-tf

L. C. Riddle, Dentist, Conn Building. Appointment made.

Mrs. May P. Foster and daughter, Miss Mary Foster, who formerly made their home in St. Cloud, but have been residing in Macon, Ga., for several months, have returned to their former home in Kokomo, Indiana.

Dr M. B. Cushman, Homeopath and Osteopath. Hours from 9 to 11; 2 to 4. Florida Ave. bet. 10th and 11th.

Be sure to be there February 14. 20-1t

Mrs. Scott Cooper, of New York City, and Mrs. H. F. Johnson, of Rochester, N. Y., who are spending the winter in Orlando, were guests of the latter's daughter, Mrs. R. W. Cottrell, and family for the week-end.

Private kindergarten. Hours: 8:30 to 11:30 a. m. Price $1.00 per week. Mrs. G. A. Bleech, Ohio Ave. & 6th St. 17-2t

Mr. and Mrs. R. S. Lackey were business visitors in Tampa Tuesday.

Mr. Kaufman, Mrs. Sharp, Mr. Pierce, Rev. Spencer and Charles Groves, of Booth Bay, Maine, spent the week-end in Tampa, St. Petersburg, and Lake Wales.

Why not "Fly-High" February 14. 20-1t

Mrs. J. W. Vinson, of Cleveland, Ohio, and Mr. and Mrs. Eli Pidgeon, of Canada, who have been spending some time in Miami, returned to St. Cloud last week for an extended stay here. They are guests at the St. Cloud hotel.

Woman's Relief Corps will serve a hot dinner at noon Friday, February 7, in Hunter Arms dining room. 1t

Miss Madelyn Rode spent the week-end in Kissimmee as the guest of Mrs. Kathleen McLean. On Sunday Mrs. McLean, Miss Rode and Albert Bearden motored to Tampa. On their return they were accompanied by Mrs. McLean's mother, Mrs. Bearden.

The High School Bunch seems to be "FLYING HIGH" the week of February 14. 20-1t

Dr. J. D. Chunn, Physician and Surgeon. Office next door to Ford Garage on Pennsylvania. Phone at office and residence.

Mrs. W. R. Rawls and Mrs. D. H. Haltivanger, both of Batesburg, S. C., who are touring the state, were guests of Mr. and Mrs. H. C. Hartley last Friday. This is their first visit to Florida and they are delighted with their trip and especially with St. Cloud.

Communicate with Society Editor
Phone 49, Tribune Building, Massachusetts Avenue

P. E. O. SILVER TEA

On Tuesday afternoon, Jan. 21, Chapter L of the P. E. O. Sisterhood entertained the public with a silver tea at the St. Cloud hotel. The parlors were beautifully decorated with flame vine and bamboo. The table was centered with yellow and white narcissus. Tea, fruit punch, sandwiches and assorted cakes were served.

During the afternoon the P. E. O. semi-chorus, Mrs. F. W. Henke, Mrs. F. R. Seymour, Mrs. A. H. Heim, and Mrs Nesbitt, with Mrs. Grace Liggit at the piano, gave several pleasing numbers, Mrs. Nesbitt and Mrs. Cowger rendered a piano duet, and Miss Althea Miller gave several whistling numbers, accompanied at the piano by Mrs. Henke.

MEETING OF W. R. C.

Mrs. Josephine Perkins, president, presided at the meeting of L. L. Mitchell Woman's Relief Corps, auxiliary to the Grand Army of the Republic, held on January 23.

The report of the Relief Committee, Mrs. J. Bricker, chairman, was heard.

The installation of new officers for the year 1930 was concluded with the installation of Mrs. Samantha J. Bartlett as patriotic instructor and Mrs. Mae Cummings as press correspondent.

Plans were discussed for a dinner to be given in the Hunter Arms dining room at noon on February 7.

Following the draping of the charter for Mrs. Carrie A. Bahrenburg, national president, the W. R. C. closed in usual form.

UNION TOURIST CLUB

The Union Tourist Club will hold its regular meeting at the community club house Monday, February 3. The program will be furnished by the Ohio club, which always means a good entertainment. The public is cordially invited to attend.

W. M. U. TO GIVE MISSIONARY TEA

The Woman's Missionary Union of the Baptist church will give a missionary tea in the basement of the church Friday, January 31, at 2:30. Entertainment will be provided and light refreshments will be served. The public is cordially invited. A special invitation is extended to tourists.

NATURE STUDY CLASS TO MEET WITH MRS. STRAIT

Several botanists and bird enthusiasts met with Mrs. Helen B. Strait, of New York avenue, on Tuesday, Jan. 28th, to consider the advantages of forming a class in nature study. Meetings will be at 3:00 p. m. the first and Third Tuesday of each month. The next meeting will be February 4th at the residence of Mrs. Strait under the direction of Miss Dora Z. Greene of Ohio avenue, the subject being "The Garden."

FIFTY GUESTS ENTERTA NED AT HUNTER ARMS CARD PARTY

Twelve tables of bridge were in play at the card party given at the Hunter Arms Monday evening under the direction of Mrs. O. R. Bleech, social hostess.

Card tables were arranged in the beautiful lobby of the hotel. Scores were kept on attractive Valentine tallies.

Miss Martha Parker, who was high scorer among the ladies, received bridge cards, while Miss Edna Anderson, who held second score, was given a box of stationery. Mrs. Tagle received low score prize. R. S. Lackey also received bridge cards for high score among the gentlemen, and S N. Reeves received low.

These Monday evening card parties for guests of the hotel and the general public will be held each week.

SATURDAY AFTERNOON BRIDGE CLUB

The Saturday afternoon Bridge Club was delightfully entertained in the parlors of the St. Cloud hotel last Saturday, when Mrs. Katherine Farr-French was hostess to the club. Six tables were arranged for the card games.

Those attending were: Mrs. M. G. Schatzman, Mrs. Aaron Story, Miss Abbie Farr, Miss Elizabeth Mayberry, Mrs. W. D. Eisebstein, Mrs. E. G. Blackmun, Jr., Mrs. H. S. Dawley, Mrs. S. R. Langston, Mrs. C. E. Johnson, Mrs. C. A. Bailey, Mrs. Chas. Lowe, Miss Kathleen Goff, Mrs. W. F. Blackmun, Miss Geraldine Johnson, Miss Vera Johnson, Mrs. R. W. Cottrell, Miss Jesna Godwin, Mrs. Mabel Bracey, Miss Virginia James, Miss Jimmie Dink Adams, Mrs. O. R. Bleech, Miss Rosemary Landiss, Mrs. Victor M. Hill and Miss Bertha Harkness.

MISSIONARY SOCIETY OF CHRISTIAN CHURCH DISCUSSES CHRISTIAN EDUCATION

The Missionary society of the First Christian church met at the home of Rev. and Mrs. Otis Whitehurst Tuesday afternoon. The program was in charge of Mrs. Bessie Marsh and Mrs. Icie Williams. The topic discussed was Christian Education and its value to the world. The next meeting will be held the last Tuesday in February. Mrs. Otis Whitehurst will have charge of the program.

O. E. S. ORPHEUM TONIGHT AT G. A. R. HALL

An orpheum, consisting of one act plays, music, and comedy sketches, will be presented at the G. A. R. hall this evening at 8 o'clock under the auspices of St. Cloud chapter No. 46, Order of Eastern Star. The varied and entertaining program will include the following:

1. Russian Ballet.
2. Dance—Greek Interpretation—presented by group of children.
3. Whistling numbers—Miss Althea Miller.
4. Play—The Train Leaves in Ten Minutes.
5. Reading—Miss Lersch.
6. Play—A Love of a Bonnet.
7. Dance—Minute—presented by pupils of Mrs. Williams.
8. Readings (selected)—Mr. Geo. Bundy.
9. Black-face Comedy.
10. Specialty Dance—Mrs. T. Q. Williams.
11. Play—A Peck of Trouble.

A special feature on the program will be the character sketches, readings and impersonations by Mr. Geo. Bundy, entertainer and impersonator, of Orlando.

GUESTS AT HOTEL ST. CLOUD

N. W. Ballew, St. Petersburg, Fla.; R. A. Wells, Orlando; Mr. and Mrs. Charleston, Chicago, Ill.; Mr. and Mrs. F. E. Stricklen, Macomb, Ill.; Mr. and Mrs. B. L. Dailey, Washington, D. C.; Willis A. Fox and wife, Angola, Ind.; Ella J. Kiser, Angola, Ind.; Jno. D. Wilson, Jacksonville, Fla.; H. C. Williams and wife, Sanford, Fla.; Mrs. W. F. Bartlett, Ogdensburg, N. Y.; R. L. Edwards, Tampa, Fla.; Mr. and Mrs. Seibert, Brooklyn, N. Y.; F. M. Hay, Tampa, Fla.; P. J. Onkey, Bridgeport, Conn.; W. E. Smith, Cleveland, Ohio.

KISSIMMEE NEWS

Mrs. T. A. Lifeey has returned to Kissimmee after spending a few days with her son and other relatives in West Palm Beach.

Mrs. T. A. Lifsey, Sr., of West Palm Beach, is a guest of her son, Dr. T. A. Lifsey, manager of the Arcade hotel.

Misses Christine and Louise May spent the week end with their parents, Mr. and Mrs. H. R. May.

Rev. J. J. Farmer is visiting his son, Marian, in Wauchula for a few weeks.

Mr. and Mrs. Arthur Allen of Kentucky are ivsiting their aunts, Mrs. David Lander and Mrs. Katherine West.

Mrs. Alice McLean, Mrs. T. Daughtery and Miss Gladys Reynolds attendtended the basketball game at St. Cloud Tuesday night.

Miss Sarah Clark will spend the week-end in Kissimmee with her mother, Mrs. M. A. Clark. Miss Clark is now teaching in the Sarasota schools.

The B. Y. P. U. of First Baptist church is most fortunate in having, for Director, Miss Ruth Herzberg. Under her capable leadership B. Y. P. U. last year won the Federation loving cup, the highest award offered. At the recent annual federation meeting the B. Y. P. U. captured two banners, efficency and attendance.

Mrs. Edgar Oliver, Mrs. Don Oliver Mrs. Don Oliver and Miss Ann Cummings, all of Savannah, Georgia, guests of Mrs. H. S. Geiger were entertained at a delightful bridge party Thursday evening by Mrs. Mildred Coble and Mrs. Margaret Gary. Mrs. James Locke received an attractive gift for high score. Dainty gifts were presented to each honor guest. After the games the hostesses served a delicious salad course. Those who enjoyed the evening were the honor guests, Mrs. Don Oliver, Mrs. Edgar Oliver and Mrs. Ann Cummings, and Mrs. H. S. Geiger, Mrs. H. C. Plane, Mrs. Ethel Starbird, Mrs. Gertrude Katz and Mrs. James Locke.

Mrs. Minnie Moore Willson has returned from a visit at Daytona Beach. While there Mrs. Willson under the auspices of the Wonman's Club to a crowded house. Mrs. Willson's address was on "The Seminoles of Florida and their rights in the Everglades."

Mrs. S. B. Aultman, assisted by Miss Emma Quirk, enteretained the Philathea class of the Christian church at her home Monday. Mrs. C. N. Phillips presided over a short business session followed by a delightful social hour. Delicious refreshments of salad, Cheese straws, saltines, coffee, ice cream and cake were served. Mrs. Aultman presented to each departing guest a box of crystalized grape fruit peel. Those present were Mrs. L. H. Gedge, Mrs. B. L. Johnson, Miss Nettie Newton, Mrs. Frank Nye, Mrs. C. N. Phillips, Miss Rhea Pherigo, Miss Bessie Quirk, Mrs. T. M. Rivers, Mrs. D. M. Samuels, Mrs. Julius Smith and Mrs. Seth Tyson.

Rev. S. M. Engle has returned from Lake Alfred where he attended a district conference of the Presbyterian pastors. Rev. Engle is very enthusiastic over the work accomplished at this conference.

Miss Nell aRius of Orlando spent the week end with her cousin, Miss Gladys Reynolds.

CARD OF THANKS

I wish to express my appreciation to our many friends and neighbors for their kindnesses, expressions of sympathy, and beautiful floral offerings, during the illness and death of my father, H. B. Joy. MABEL TAFT

NOTICE

An inexpensive 6-day conducted tour for Cuba will leave Miami February 24th. For further information address Box 514, St. Cloud. 20-1t

ANNOUNCEMENT

To all of my friends and customers I take great pleasure in announcing a sale of

Priscilla Dress Patterns & Remnants

By reason of my connection with a large establishment of National reputation I can offer you a splendid seasonable selection, for every need and purpose at prices that will please you.

You can inspect them leisurely right in the quiet of my home, select what you need, receiving my personal attention, which will be a pleasure to give I assure you. Come!

Sincerely yours,

MRS. FRANK E. PHILPOTT,
220 N. Illinois, Avenue.

SALES DAYS: Friday and Saturday between the hours of 9 and 5 o'clock. An early call will be to your advantage.

It's Not the Height You Jump, But the Way You Fall

The man who speculates and plays
For rapid gains in various ways,
Who knows no limit but the sky,
May for a time sail mighty high;
But while his saner brothers go
A safer route through it be slow,
It's like the "tortoise and the hare";
The swift guy fails to get there.
The Citizens State Bank will help to show
The safe and saner route to go.

THE CITIZENS STATE BANK
ST. CLOUD, FLORIDA.

RAWLEIGH PRODUCTS

Sold by
J. W. MEACIMER
Tenth & Carolina
St. Cloud, Florida

TUNE IN

While I Tell You Something Good

Listed right now are some very attractive bargains—5-room bungalows with all improvements, good locations, prices to suit purchaser.

Small grapefruit grove, good house, $3,500.

Ten-acre grove, good buy, $7,000.

If you are interested in buying a piece of property, don't wait; get busy. Now is the time to buy.

S. W. PORTER
Licensed Broker
Real Estate and Insurance
"OLDEST AGENCY IN THE CITY"
PENN. AVE. ST. CLOUD

Broadway Cafe

Second Door South of Post Office
KISSIMMEE, FLORIDA

Operated by Chef of Dorlon House of Norwalk, Conn.

SEA FOOD OR CHICKEN DINNERS

AT REASONABLE PRICES

GUNMAN'S BLUFF

By Edgar Wallace

COPYRIGHT BY EDGAR WALLACE

FIRST INSTALLMENT

CHAPTER 1

"But you are going to marry him, Peggy?"

There was an agitation in the voice of Rex Leferre that almost started his sister.

"What makes you say that?" she asked. "Does it mean that I am breaking off my engagement because Luke is a bad host and has kept us waiting ten minutes?"

They were in the palm court of the Carlton.

She stood apart with the young man who was her only relation, and no stranger seeing them would imagine them to be brother and sister. Rex was red-haired, weak-chinned, a fretful young man with a nervous trick of adjusting his dress tie every few minutes.

Margaret Leferre had the carriage and poise of the great lady. She was fair-skinned, faultless of feature, gray-eyed—a model of cold dignity.

"I don't know." Rex was nibbling at his nails; he could not be cured of this ugly habit. "Only Luke is a good fellow—in a way. Rather a tightwad."

"Have you been borrowing money again?" she asked, and he wriggled uncomfortably.

"No—what rot! Only Danty and I had a scheme . . ."

She looked around at that moment. Somehow she knew that the dark-eyed Danton Morell was watching them.

Luke Maddison came through the vestibule with long strides. He paused to strip his overcoat and take off his silk hat, which he almost threw at an attendant, and took one step toward the door. As he did so his foot slipped sideways on the marble floor and he would have fallen unpleasantly but for the hand that suddenly gripped his arm.

The man who held him must have been unusually strong, for he literally, and in the most effortless fashion, lifted Luke Maddison bodily and placed him on his feet. Luke turned with a half smile of dismay and found himself looking into a hard, lined face, the color of teak; into two unsmiling eyes, expressionless.

"Thank you—awfully!"

"I am glad I was here. Fortunately, I always wait in the lobby when I am expecting people to dinner. Good-night."

Two lives touched at the Carlton that January night—touched and went looping away one from the other, to touch again in a moment of crisis. Rough roads they were: a bitter, heart-aching road for one, a methodical hell for the less favored, to be tramped with that cynical smile with which "Gunner" Haynes met every misfortune.

Luke Maddison saw life like that—a bewildering mass of crossing and parallel paths. If he fell into error it was in believing that his own was the straight-as-a-ruler highway to which and from which all other paths inclined or diverged.

Gunner Haynes, whose strong arm had saved him from a fractured wrist or worse, had no collateral worth speaking about. His principal assets were an immaculate dress suit, a cultured voice, and perfect manners, which more than overcame the handicap represented by his lean, dark, sinister face. He lived God knew where, but was to be seen at such of the best hotels as did not know him for an expert jewel thief.

They called him "Gunner" because of certain happenings in New York City. It was said, but never proved, that he was the man who bumped off Lew Selinski, that notorious gang leader, and shot his way through Lew's gunmen to the safety represented by a cattle boat which sailed from the Hudson River an hour after the police reserves answered a riot call.

Nobody had ever seen him with a pistol in England; but the detectives who arrested him a year after his return to his native land fully expected gun play and came armed.

When he came up for trial, nobody came near him: not his pretty wife or his best friend Larry Vinman. Larry was a prince of confidence men, young, good-looking, plausible.

There might be excellent reason why Larry should not wish to draw attention to himself by appearing in court; no reason why Millie should not write or do something. She had a thousand pounds in hard cash; a good lawyer could have been briefed; but when the Gunner sent for her, she had left the lodging they had occupied. He never saw her again. A few months before his release from prison he heard that she had died in a workhouse infirmary.

The Gunner's smile when he heard this was a grim one. He always smiled when he was hurt—and as he smiled now, his heart was one great throbbing wound.

So he came from prison, and in due course to the Carlton Hotel, where Mr. Luke Maddison was celebrating his engagement. Of Luke he knew nothing—what had brought him there was a jewel box which a rich American lady kept in the hotel safe all day and in her bedroom between 9 p. m. and 1 a. m. Gunner Haynes had taken a room on the same floor.

"What was he like—in appearance?" Danton asked Luke Maddison.

Danton's voice sounded a little hoarse, as though he were speaking from a dry throat.

"Who—the man who held me up?" And when the other nodded Luke went on: "A dark-looking fellow—I thought he might be a German—two scars across his right cheek—the sort of wound that duelling students love to acquire. I remember when I was at school in Bonn . . ."

Danton was not listening now. Two scars across the right cheek! Then he had not been mistaken. The question was, had the Gunner recognized him? It was seven years since they had met—Danton had been clean-shaven and rather twoheaded in those days. Millie Haynes used to call him "the gold-hair boy" in the days of her fascination. He had grown a mustache and darkened his hair down since then—he no longer filled the police description of Larry Vinman. He made the change long after he had thrown over Millie and left her to drift to a workhouse infirmary. It had been rendered necessary by the success of a trick which had left an Australian squatter poorer by eight thousand pounds, and the subsequent activities of Scotland Yard's confidence squad.

Luke Maddison was cheery. The marriage was to be quiet, and only a few guests were to be invited. He had only a few minutes before arranging his train reservations—no secretary should perform that sacred duty!

That night Mr. Horace Bird, detective, known as the Sparrow, was called to number 342, Brook Street. Assisted by the white-faced Mr. Danton Morell, he burst open the door of a bedroom, and there he found Rex Leferre, dead by his own hand. He lay on the floor, a revolver by his side: the quick-eyed Danty saw the note scribbed in pencil on small sheets of paper torn from a telephone message block, and his hand closed over the paper. An hour later Margaret Leferre, pale and lovely in her silken negligee, read the message the detective had not seen.

> Margaret darling, I have lost. For months I have been gambling. To-day I took a desperate step on the advice of Luke Maddison. He has led me to ruin—money is his god. I beg of you not to trust him. He has led me from one act of folly to another. God bless you.
>
> REX.

She read the pitiful message again and again. Luke Maddison: the man she was to marry in a week!

For two days Margaret Leferre moved in a world of hideous unreality. Strange people interviewed her; a tall, big-framed man, who was strangely sympathetic in his heavy way, a bank manager who talked wildly and incomprehensibly until Danty appeared and wisked him off.

One thunderous fact hammered night and day at her weary brain—Rex was dead by his own hand, and the man she was to marry, the man who, frantic with anxiety, was calling three times a day and being refused admission to her, was the cause. Money was his god!

Luke had been at his office since eight o'clock, an hour before the arrival of the staff, and here he bearded manager found him, sitting at his table, his head in his hands, his personal letters unopened.

Maddison looked up with a start as the manager entered.

"Hullo," he said awkwardly. "Is there anything wrong?"

There were many things wrong from the point of view of Mr. Stiles, that shrewd man of affairs. He laid a small sheaf of papers on the table and detailed the contents of the documents briefly.

"Here are four or five transactions that ought to be closed to-day, Mr. Maddison. I am rather worried about them. The Gulanga Oil accounts should be settled. We made a very considerable loss there."

Luke nodded impatiently.

"Settle it," he said. "No message from—from Miss Leferre?"

Gunner Haynes! He breathed a little faster. Down his gack ran a cold shiver of apprehension. Suppose he had recognized his old friend: suppose he packed a gun, suppose he was waiting out there in the lobby . . .

* * *

It was a stupid question to ask, for he had a private phone and he knew that any message that came from Margaret would be put through to him direct.

The manager shook his head gloomily.

"A bad business, sir. I have not spoken to you about it because I realize how badly you must be feeling. The Northern and Southern have been on the phone again this morning about that check—you remember they queried the signature yesterday?"

"Yes, yes." Luke's usually gentle voice was harsh. "Tell the manager it is all right."

"I told him yesterday, as a matter of fact." Mr. Stiles was inclined to linger on a subject which was hateful to the other. In desperation Luke reverted to the question of the Gulanga Oil Concession, and for once Mr. Stiles's father interest in the business irritated him.

"Of course, sir, I know that Maddison's is as sound as a bell of brass, but there is no getting away from the fact that we have been making rather heavy losses during the past six months, and I am afraid I shall have to call upon your reserves. Personally," he went on, oblivious of Luke's growing resentment, "I have always believed we made a mistake in not selling out to a joint stock concern. In private banking business the personal security plays too big a part for my liking—"

Mercifully the house phone rang at that moment. Luke snatched up the receiver and listened with a frown.

"Yes, show him in, please." And, as he replaced the received: "I am seeing Mr. Morell and I do not wish to be interrupted," he said.

Mr. Stiles made a little grimace. He had been all his life in the firm of Maddison & Sons, and he did not feel called upon to disguise his dislike of the caller.

"There is something about that fellow that I dislike very much, Mr. Maddison. I hope we are not going to carry his account?"

Luke shook his head and nodded toward the door.

Mr. Danton Morell came into an atmosphere which he, sensitive in such matters, realized was charged with hostility. Nevertheless he was his smiling self, and laid his carefully brushed silk hat upon the table. Luke did not fail to notice that he wore a mourning tie, and that, for some reason, was a further strain upon his jangled nerves.

"Sit down, will you?" His manner and voice were brusque. "You were a friend of poor Rex's?"

Luke cut short the recollection.

"Yes, I was completely in his confidence," he said. "I think I told you the day following his unfortunate—"

Luke cust short the recollection.

"Were you so much in his confidence that you accompanied him to the Northern and Southern Bank three days ago when he cashed a check for eighteen thousand five hundred pounds."

Danty opened his eyes wide in well-simulated surprise.

"Why, of course," he said. "Rex had made very heavy losses in the City, and I advised him to see you. I understood you gave him a check for that amount—"

"Did he tell you that?" Luke's blue eyes did not leave the man's face.

"Certainly. Why, what was wrong? I saw the check myself."

There was an uncomfortable pause, and then:

"Did you see him sign it?" asked Luke deliberately.

Danty's gaze did not falter.

"I am afraid I do not understand you," he said evenly. "I saw him endorse it—"

(Continued Next Week)

See Me Before You Buy

Monuments or Grave Markers

I Can Save You Money. Drop Me a Card and I Will Gladly Call on You.

A. R. THOMPKINS
Narcoossee, Florida

When in Tampa live at

HOTEL HILLSBORO

TAMPA'S LARGEST HOTEL

Where you will meet friends and a welcome.

Modern — Fire Proof — Radios
Spacious Rooms, Lobby and Lounge. All Departments open all the year.
Rates the same throughout the year. $2.00 TO $6.00 PER DAY
Official AAA Hotel — Free Auto Storage for Guests
"TOP O' THE TOWN" DINING ROOM NEW CAFETERIA
Serving you at THE HILLSBORO is a pleasure
L. B. SKINNER, President C. J. JACKSON, Manager

The SCRAP BOOK

MY LAND

By Thomas Osborne Davis

She is a rich and rare land;
Oh, she's fresh and fair land,
She is a dear and rare land,
This native land of mine.

No men than hers are braver;
Her women's hearts ne'er waver;
I'd freely die to save her,
And think my lot divine.

She's not a dull nor cold land;
No! She's a warm and hold land;
Oh, she's a true and old land,
This native land of mine.

Could beauty ever guard her
And virtue still reward her,
No foe would cross her border,
No friend within it pine.

Oh, she's a fresh and fair land,
Oh, she's true and rare land!
Yes, she's a rare and fair land,
This native land of mine.

Florida is one of four states in the Union having no bonded indebtedness, the other states being Kentucky, Nebraska and Wisconsin.

VISIT THE SOUTH FLORIDA FAIR and GASPARILLA CARNIVAL

JAN. 28 to FEB. 8 ~ 1930

TAMPA, FLA.

11 BIG DAYS — 11 BIG NIGHTS

MODERN SUN WORSHIPPERS

Modern sun worshippers seem to be putting over something on Old Sol in the northern states where the sun is not as kind to them in the winter as he is to Florida folks. Here in Florida they can get a real sun bath any day in the year and especially is this greatly enjoyed by the winter visitors. But to those who cannot come to Florida in the winter there are substitutes now made possible by electricity.

LIGHTEN BURDEN OF TAXPAYERS

Private enterprise has demonstrated that—better than public enterprise—it can adapt itself to the growing complexity of modern needs, foresee and stimulate future needs . . . Private enterprise assumes the risk with which public enterprise burdens the taxpayers; it is an important element in the safeguarding of public finance . . . From a resolution by a committee of the International chamber of commerce.

L. M. Rhodes, commissioner of the State Marketing Bureau, spent the week after the holidays in Washington, D. C., attending a meeting of the marketing officials of the states and federal government in a discussion of the problems of 1930.

WINTER TIME IS WAFFLE TIME

Winter time is waffle time, and the electric waffle iron is among the most popular home appliances. If it is to do its best work, it must have certain care, says the New York state committee on public utility information, which makes the following recommendations:

When the waffle iron is new, heat it for ten minutes and turn off the current. When it is just warm, oil top and bottom and put the iron away, preferably overnight. It will then be ready for work and should never need oiling again.

Do not overheat the iron.

Never close the iron when current is on unless there is batter on it.

Preheat iron with the grids open. This will prevent its turning black.

Always use full amount of butter called for. This is the ingredient which oils the iron as you bake.

Enough batter must be used to touch top grid; otherwise waffles will not brown on top.

If waffles stick, the iron is probably not hot enough.

Do not wash the iron. Leave grids open until cold, then put away. Clean nickle by washing with damp cloth and soap. Wipe and polish with soft dry cloth.

Gov. Al E. Smith was 56 years old on December 30. He is now spending a month's vacation at Miami.

Constantly improved to meet changing needs

"STANDARD" MOTOR OIL

is always the best motor oil that you can buy—regardless of price

STANDARD OIL COMPANY
INCORPORATED IN KENTUCKY

Let us route your Motor Trip, and send you maps, free of charge

Standard Oil Touring Service, 426 W. Bloom St., Louisville, Ky.
I would like you to send me detailed route
from
to
which is to be furnished free of charge.
Name
Address
City State

Legal Advertising

In the Court of the County Judge, Osceola County, State of Florida.
In re the Estate of S. T. Thacker, deceased.
To all Creditors, Legatees, Distributees, and all Persons having Claims or Demands against said Estate:
You, and each of you, are hereby notified and required to present any claims and demands which you, or either of you, may have against the estate of S. T. Thacker, deceased, late of Osceola County, Florida, to the Hon. J. W. Oliver, County Judge of Osceola County, at his office in the County Courthouse in Kissimmee, Osceola County, Florida, within twelve months from the date hereof.
Dated January 9, A. D. 1930.
O. S. THACKER,
Administrator of the Estate of S. T. Thacker, deceased.
Jan 16-Mch 13

Notice of Teachers Examination

The Teachers examination for all grades of certificates will be held at the Court House, Kissimmee, Florida, beginning at 8:30 a. m. on Thursday, Friday and Saturday, February 6, 7 and 8, 1930. Enrollment blanks will be furnished on application at this office. Applicants for Professional or Special Certificates must make application to the State Superintendent for permission to take the examination. Blanks for this purpose may be obtained from the County Superintendent. Persons desiring to claim exemptions on their Florida Certificates must file same with the County Superintendent before the examination. A Certificate of good moral character signed by two responsible persons, together with one of the following fees must accompany each application for admission to the examination. For Third Grade $1.00, Second Grade $1.50, First Grade $2.00, Primary $2.00, Special $2.50. Notify the County Superintendent by Saturday February 1st, 1930, if you expect to enroll for the examination.
SAM BRAMMAR,
County Superintendent of Public Instruction, Osceola County, Fla.

POLITICAL ANNOUNCEMENTS

For County Commissioner

I desire to announce that I shall be a candidate in the Democratic primary to be held in June as a candidate to succeed myself as County Commissioner from District No 2, subject to the action of the voters in my district.
ERNEST MACH,
Kissimmee, Florida.

To the Democratic Voters of Osceola County:
I hereby announce that I am a candidate for the office of Secretary of State, State of Florida, subject to the action of the Democratic voters in the primary election to be held in June, 1930.
T. R. HODGES.

For State Representative

I hereby announce myself as a candidate for representative of Osceola County, subject to the Democratic primary to be held next June. Your support will be appreciated.
C. W. BRUNS. 16-tf

At the request of many prominent citizens of this county I have consented to announce and be a candidate for representative from Osceola county, subject to the will of the Democratic primary. If nominated and elected I will perform the duties of that office to the best of my ability.
W. J. STEED.

County Commissioner District No. 4

I hereby announce myself as a candidate for County Commissioner for District No. 4, subject to Democratic primary in June.
HARDY SIMMONS.

NOTICE!

The State Tax Adjustment Board having extended the time for adjustment on taxes for a period of thirty (30) days, the local adjustment board of Osceola County will continue to operate during such period, and the date fixed by the Comptroller for the sale of tax certificates is postponed until the second Tuesday in February, A. D. 1930.

J. L. OVERSTREET
Clerk Circuit Court,
Osceola County, Florida.

Legal Advertising

Notice of Application for Tax Deed

Notice is hereby given that Joe Butler, holder of Tax Certificate No. 2551-2567-2568-2569 dated the 4th day of July A. D. 1927 has filed said certificates in my office and made application for tax deed to issue thereon in accordance with law. Said certificates embrace the following described property situated in Osceola County, Florida, to-wit: SE¼ of NW¼ of Section 7 township 25 south, range 27 East. Undivided ½ Interest in SW¼ of SE¼ of Section 33; Undivided one half Interest in SW¼ of SE¼ of Section 33; E½ of SW¼ of Section 33; all in township 25 south, range 27 East.
The assessment of said property under the said certificates issued was in the name of Unknown. Unless said certificates shall be redeemed according to law, tax deed will issue thereon on the 22nd day of February, A. D. 1930.
Dated this 22nd day of January A. D. 1930.
J. L. OVERSTREET,
Clerk Circuit Court,
Osceola County, Florida
(Circuit Court Seal. Jan 23-Feb 20-jlo

In Circuit Court for the Seventeenth Judicial Circuit of Florida in and for Osceola County. In Chancery. No 2804. Eva E. Hagerman, etc., complainant, versus John S. Cadel, et al, defendants. Notice of Master's Sale. To all whom it may concern: NOTICE IS HEREBY GIVEN BY THE UNDERSIGNED, as Special Master herein heretofore appointed to carry out the terms of the final decree entered in this cause on January 4th, 1930, that pursuant to the terms of said final decree, I shall offer for sale and sell at public outcry, the interests of the defendants, John S. Cadel; H. Gilbert; Arthur C. O'Hea and Mrs. Arthur C. O'Hea, his wife; Dolph Walker, as Receiver of Bank of Osceola County, an insolvent Florida Banking corporation, and The Loraine Co., a Maryland Corporation, as such interests existed at the date of the institution of this suit, to-wit: June 19th, 1929, or as since accrued, in the following described premises located in Osceola County, Florida, viz: Southeast quarter of the Southeast quarter of the Southeast quarter of Section thirty-two, Township twenty-five South, Range twenty-nine East. Said sale to occur on the Rule Day in February, to-wit: February 3rd, 1930, in front of the Courthouse door, Kissimmee, Florida, between the legal hours of sale on said date. Said sale to be made to the highest and best bidder for cash therefor, with the requirement of cash or deposit at the time of making bids, as in my discretion shall seem best. Purchaser to pay for the deed. This January 8th, 1930.
MURRAY W. OVERSTREET,
PAT JOHNSTON,
Attorney for Complainant.
Kissimmee, Florida. Jan. 9-30.

IN THE CIRCUIT COURT OF OSCEOLA COUNTY, FLORIDA, IN CHANCERY. The Federal Land Bank of Columbia, a Corporation,
Complainant,
vs.
Lydia Ghyselinck, a widow, et al.
Respondents.
BILL TO FORECLOSE REAL ESTATE MORTGAGE
THE STATE OF FLORIDA TO Lydia Ghyselinck, a widow, 149 Schaefer Boulevard, Dearborn, Michigan; Clara Peterson and John Doe Peterson, her husband; Vera Nelson and John Doe Nelson, her husband, Toledo, Ohio; Rene Ghyselinck, a single person, 2620 Berkshire Street, Toledo, Ohio.
You and each of you are hereby ordered to appear in the above styled cause on March 3, 1930, a Rule Day of said Court, or a Decree Pro Confesso will be entered against you.
It is further ordered that this order be published once a week for four consecutive weeks in the St. Cloud Tribune, a weekly newspaper published in Osceola County, Florida.
Done and ordered in Kissimmee, Florida, on this the 8th. day of January, 1930.
J. L. OVERSTREET,
as Clerk of Said Court.
(Circuit Court Seal)
ELLIS F. DAVIS,
Solicitor for complainant.
Jan. 9-Feb. 6—E. F. D.

Notice of Administrator For Final Discharge

In Court of the County Judge, Osceola County, State of Florida. In re Estate of Julia A. Minx.
Notice is hereby given, to all whom it may concern, that on the 28th day of March, A. D. 1930, I shall apply to the Honorable J. W. Oliver, Judge of said Court, as Judge of Probate, for a final discharge as Administrator of the estate of Julia A. Minx, deceased; and that at the same time I will present to said Court my final accounts as Administrator of said estate; and ask for their approval.
Dated Jan. 21, A. D. 1930.
J. A. LINSCOTT,
19-9t Administrator

Legal Advertising

IN CIRCUIT COURT FOR THE SEVENTEENTH JUDICIAL CIRCUIT OF FLORIDA, IN AND FOR OSCEOLA COUNTY—IN CHANCERY. EDNA STILES MCCREA, Complainant, versus THOMAS A. MCCREA, Defendant. BILL FOR DIVORCE. ORDER OF PUBLICATION. To: THOMAS A. MCCREA, 188 Currier Street, Atlanta, Georgia.
You are hereby commanded to appear on the 3rd day of February, A. D. 1930, to the Bill of Complaint filed herein against you. The St. Cloud Tribune, a newspaper published and of general circulation in Osceola County, Florida is designated as the paper for the publication of this order. Witness my hand and official seal at Kissimmee, Osceola County, Florida, this the 2nd day of January, A. D. 1930.
J. L. OVERSTREET, Clerk.
(Ct. Ct. Seal.) By W. E. POUND, D. C.
Murray W. Overstreet, Counsel for Complainant, Kissimmee, Fla.

IN CIRCUIT COURT FOR THE SEVENTEENTH JUDICIAL CIRCUIT OF FLORIDA, IN AND FOR OSCEOLA COUNTY — IN CHANCERY. H. C. PLANO, Complainant, versus J. WADE TUCKER, Et. Al., Defendants. FORECLOSURE OF TAX LIEN. ORDER OF PUBLICATION.
To: CLARA TUCKER, a widow, GRAND RAPIDS, MICHIGAN, GRAND RAPIDS TRUST COMPANY, Executor of the Estate of Joseph J. Tucker, deceased, GRAND RAPIDS, MICHIGAN, and all other parties interested in the following described tract in Kissimmee, Osceola County, Florida, to-wit:
The West one-half (W½) of Lot Two (2) in Block E. of W. A. Patrick's Addition to the Town of Kissimmee City, Florida.
YOU AND EACH OF YOU are hereby advised that suit has been instituted by H. C. Plano, the complainant herein, to foreclose the lien of certain outstanding Tax Sale Certificates against said above described lands, and commanded to appear on the 3rd day of February, A. D. 1930, same being a Rule Day of this Court, and defend the bill of complaint filed in the above styled cause against you. The St. Cloud Tribune, a newspaper published and of general circulation in Osceola County, Florida, is designated as the paper for the publication of this order. Witness my hand and official seal at Kissimmee, Osceola County, Florida, on this the 1st day of January, A. D. 1930.
(Ct. Ct. Seal.) J. L. OVERSTREET, Clerk
By W. E. POUND, D. C.
Murray W. Overstreet, Counsel for Complainant, Kissimmee, Florida. J 2-30

ORDER OF PUBLICATION

In Circuit Court in and for Osceola County in Chancery; J. J. Richards versus D. G. McKay and Olive W. McKay, his wife, Z. W. Weatherston and Hanna J. C. Weatherston, his wife, and Edward Parradee, Defendants. ORDER OF PUBLICATION TO Z. W. Weatherston and Hanna J. C. Weatherston, residents of the State of Minnesota, whose address is Denison, Minnesota. YOU ARE HEREBY COMMANDED TO APPEAR in the above entitled cause to the Bill of Complaint herein filed against you by J. J. Richards, on February 17, 1930. Said suit is brought to foreclose that certain mortgage recorded in Osceola County, Florida in Mortgage Book "Y", page 130.
WITNESS, the Honorable Frank A. Smith, Judge of the above Court, and my name as Clerk thereof and the seal of said Court at Kissimmee, Osceola County, Florida on this 6th. day of January, 1930.
J. L. OVERSTREET,
Clerk of Circuit Court,
Osceola County, Florida.
(Circuit Court Seal)
O. S. THACKER,
Attorney for Complainant.
Jan. 9-Feb. 6—J. J. R.

NOTICE OF SHERIFF'S SALE

NOTICE IS HEREBY GIVEN that under and by virtue of an execution issuing out of the County Court of Osceola County, Florida, on October 24, 1929, in a certain cause pending in said Court wherein Mattie F. Stanford, a widow, was plaintiff, and J. R. Hagerman and S. L. Hagerman, were defendants, which said execution was duly levied on October 24, 1929, by me, in Osceola County, Florida, I will on the 3rd. day of March, 1930, a Rule Day of said Court, offer for sale at public outcry, for cash, before the Courthouse door in Kissimmee, Florida, during the legal hours of sale, to the highest and best bidder, the following described personal property, to-wit:
1 large refrigerator; 1 pair of Dayton scales; 1 pair computing scals, 2 refrigerator show cases; 1 Dayton meat cutter; 1 Enterprise motor; 2 meat blocks; 1 engine and refrigerator; 1 wood table; 5 glass pickle dishes; 3 dish pans; 13 meat pan; 1 emery wheel; 4 cleavers; 5 knives and 2 steel sharpeners.
Dated at Kissimmee, Florida, this the 7th. day of January, 1930.
L. R. FARMER,
Sheriff of Osceola County, Florida.
ELLIS F. DAVIS,
Attorney for Plaintiff.
Jan. 9-Feb. 6

ORDER OF PUBLICATION

In Circuit Court in and for Osceola County in Chancery; George M. Rickard, Complainant versus Thomas B. Hughes, Emma B. Hughes, wife of Thomas B. Hughes, and A. M. Chapman, a single man, defendants. ORDER OF PUBLICATION to A. M. Chapman a resident of the State of Florida whose address is Indian Rock, Florida. YOU ARE HEREBY COMMANDED TO APPEAR in above entitled cause to Bill of Complaint herein filed against you by George M. Rickard on February 17, 1930. Said suit is brought to foreclose that certain mortgage recorded in Osceola County, Florida Mortgage Book "Z", page 237.
WITNESS, the Honorable Frank A. Smith and my name as Clerk thereof, and seal of said Court at Kissimmee, Osceola County, Florida on this 6th. day of January, 1930.
J. L. OVERSTREET,
Clerk of Circuit Court,
Osceola County, Florida.
(Circuit Court Seal)
L. M. PARKER,
Attorney for Complainant.
Jan 9-Jan. 30—L. M. P.

NOTICE TO CREDITORS

In the Court of the County Judge, Osceola County, State of Florida.
In re the Estate of Julia L. Bass Brown, Deceased.
To all Creditors, Legatees, Distributees, and all Persons having Claims or Demands against said Estate:
You, and each of you, are hereby notified and required to present any claims and demands which you, or either of you, may have against the estate of Julia L. Bass Brown, deceased, late of Osceola County, Florida, to the Hon. J. W. Oliver, County Judge of Osceola County, at his office in the County Courthouse in Kissimmee, Osceola County, Florida, within twelve months from the date hereof.
Dated October 21st, A. D. 1929.
TRIXIE BASS ROGERS,
Executrix of the Estate of Julia L. Bass Brown, deceased.

Notice of Application for Tax Deed

NOTICE IS HEREBY GIVEN, That Arnot Arnold, holder of: Tax Certificate No. 1653 dated the 4th day of July, A. D. 1927 has field said certificate in my office and made application for tax deed to issue thereon in accordance with law. Said certificate embraces the following described property situated in Osceola County, Florida, to-wit: W½ of NE¼ of NE¼ of section 21 township 30 South, range 33 East.
The assessment of said property under the said certificate issued was in the name of Geo. Baisden. Unless said certificate shall be redeemed according to law, tax deed will issue thereon on the 8th day of February, A. D. 1930.
Dated this 8th day of January, A. D. 1930.
(Circuit Court Seal)
J. L. OVERSTREET,
Clerk Circuit Court,
Osceola County, Florida.

Legal Advertising

IN CIRCUIT COURT OF THE SEVENTEENTH JUDICIAL CIRCUIT OF FLORIDA, IN AND FOR OSCEOLA COUNTY, IN CHANCERY. EDNA STILES MCCREA, Complainant, versus THOMAS A. MCCREA, Defendant. BILL FOR DIVORCE. ORDER OF PUBLICATION. To: THOMAS A. MCCREA, 188 Currier Street, Atlanta, Georgia.
You are hereby commanded to appear on the 3rd day of February, A. D. 1930, to the Bill of Complaint filed herein against you. The St. Cloud Tribune, a newspaper published and of general circulation in Osceola County, Florida is designated as the paper for the publication of this order. Witness my hand and official seal at Kissimmee, Osceola County, Florida, this the 2nd day of January, A. D. 1930.
J. L. OVERSTREET, Clerk.
(Ct. Ct. Seal.) By W. E. POUND, D. C.
Murray W. Overstreet, Counsel for Complainant, Kissimmee, Fla.

IN CIRCUIT COURT OF THE SEVENTEENTH JUDICIAL CIRCUIT OF FLORIDA, IN AND FOR OSCEOLA COUNTY, IN CHANCERY. R. L. DAVIS, Complainant, versus MENERVA DAVIS, Defendant. ORDER FOR PUBLICATION. THE STATE OF FLORIDA TO: Menerva Davis, Bradley, Kankakee County, Illinois.
YOU ARE HEREBY COMMANDED TO BE AND APPEAR in the above entitled cause before our Circuit Court at Kissimmee, Osceola County, Florida, on the 8th. day of February, A. D. 1930 under penalty of decree pro confesso being entered against you in said cause on the Rule Day in March, A. D. 1930, to-wit, the 3rd. day of March, A. D. 1930. Witness the Honorable Frank A. Smith, as Judge of the above named Court, and my name as Clerk thereof, and the seal of said Court, at Kissimmee, Osceola County, Florida, on this the 8th. day of January, A. D. 1930.
(Circuit Court Seal)
J. L. OVERSTREET,
Clerk Circuit Court,
Osceola County, Florida.
By W. E. POUND, D. C.
MURRAY W. OVERSTREET,
Solicitor for Complainant,
Kissimmee, Florida.
Jan. 9-Feb. 6—M. W. O.

In Circuit Court for the Seventeenth Judicial Circuit of Florida in and for Osceola County. In Chancery. No. 2659. Ethel L. Farr, etc., complainant, versus E. A. Osteen, et al, defendants. Notice of Master's Sale. TO ALL WHOM IT MAY CONERN: Notice is hereby given by the undersigned, as Special Master herein heretofore appointed to carry out the terms of the final decree entered in this cause on the 4th day of January, A. D. 1930, that pursuant to the terms of said final decree I shall offer for sale and sell at public auction, the interest of the defendants, E. A. Osteen and Florence Osteen, his wife, as such interest existed at the date of the institution of this suit, to-wit: August 21st, 1928, or as since accrued, in the following described property located in Osceola County, Florida, to-wit: Lots Seventeen and Eighteen in Block One Hundred Sixty Three of the Town of St. Cloud, Florida, according to the plat of the Seminole Land and Investment Company filed and recorded among the public records of the County of Osceola, State of Florida. Said sale to be held on the Rule Day in February, to-wit: February third, A. D. 1930, between the legal hours of sale, in front of the Courthouse door, Kissimmee, Florida. Said sale to be made to the highest and best bidder for cash therefor, with the rquirement of cash or deposit at the time of making bids, as in my discretion shall seem best. Purchaser to pay for the deed. This January 8th, 1930.
MURRAY W. OVERSTREET,
Special Master Herein.
PAT JOHNSTON, Kissimmee, Fla.
Attorney for Complainant.
Jan. 9-30.

ORDER OF PUBLICATION

In the Circuit Court of the Seventeenth Judicial Circuit in and for County of Osceola, State of Florida, in Chancery; Minnie Charland; Complainant, versus Silva Charland, Defendant.
THE STATE OF FLORIDA TO Silva Charland whose last place of residence was Phillipsburg, Quebec, Canada and whose last known address was the same. YOU ARE HEREBY COMMANDED to appear in the above entitled cause on the Rule Day of March, to-wit: March 3, 1930. The above entitled suit being for the dissolution of the bonds of matrimony.
WITNESS, the Honorable Frank A. Smith, Judge of the above Court and my name as Clerk thereof and the seal of the said Court in Kissimmee, Osceola County, Florida on the 8th day of January, 1930.
(Ct. Ct. Seal)
J. L. OVERSTREET,
Clerk of Circuit Court
Osceola County, Florida.
L. M. PARKER,
Attorney for Complainant.
Jan. 9-Feb. 28.

Notice of Application for Tax Deed

NOTICE IS HEREBY GIVEN, That Idell Jackson, holder of: Tax Certificate No. 890 dated the 6th day of June, A. D. 1921; Tax Certificate No. 2893 dated the 4th day of July, A. D. 1927 has filed said certificates in my office and made application for tax deed to issue thereon in accordance with law. Said certificates embrace the following described property situated in Osceola County, Florida, to-wit: Lot 9 Block 72 Marydia; Lots 15 and 16 Block 72 Marydia.
The assessment of said property under the said certificates issued was in the names of C. D. Carroll and Unknown. Unless said certificates shall be redeemed according to law, tax deed will issue thereon on the 8th day of February, A. D. 1930.
Dated this 8th day of January, A. D. 1930.
(Circuit Court Seal)
J. L. OVERSTREET,
Clerk Circuit Court,
Osceola County, Florida.

IN THE COURT OF COUNTY JUDGE, OSCEOLA COUNTY, STATE OF FLORIDA.
IN RE: ESTATE OF ELIZABETH J. BICKERDIKE, Deceased.
To Dorothy Catherine Grinnell, 4514 N. Sacramento Avenue, Chicago, Illinois; Ethel M A. Andresen, 2354 Ridge Ave., Evanston, Illinois; Hazel J. Browder, 5152 Hillcrest Drive, Los Angeles, California; Rose A. Mitchell, 3510 N. Sacramento Ave., Chicago, Illinois; Nellie A. Tiede, 6349 N. Sayre Avenue, Chicago, Illinois; Joseph L. Bickerdike, c/o Los Angeles County Motor Patrol, Los Angeles, California; Charles G. Bickerdike, P. O. Box 574, Longmont, Colorado; Joseph W. Bickerdike, 3510 N. Sacramento, Chicago, Illinois; Robert Frances Bickerdike 3860 Elston Ave., Chicago, Illinois; Lawrence J. Jacobs, 3915 Schubert Ave., Chicago, Illinois; Shirley Alice May Jacobs, 3915 Schubert Ave., Chicago, Illinois; AND ALL OTHER PERSONS INTERESTED IN THE HEREINAFTER DESCRIBED REAL ESTATE:
YOU AND EACH OF YOU ARE HEREBY CITED AND ADMONISHED that on the 31st day of December, A. D. 1929, Orlando Bank & Trust Company, as Executor of the Estate of Elizabeth J. Bickerdike, deceased, filed a Petition before me seeking an order authorizing it as such Executor to take possession of the hereinafter described lands as assets of the Estate of Elizabeth J. Bickerdike, deceased, for the puprose of paying debts of the estate, said lands as described in said petition being as follows to-wit:
Lots 31, 32 and 60 in Florida Land and Improvement Company's Addition to the Town of Kissimmee City, Osceola County, Florida.
Lots 7, 9, 10, and the South 8 feet of Lot 8, in Block 1 of S. A. Robinson's Addition to the Town of Kissimmee City, Osceola County, Florida.
Lots 7 and 8 of Block 3 in Idora Park, according to the official plat of said subdivision on file in the office of the Clerk of the Circuit Court of Osceola County, Florida.
Lots 4, 5, 8, 9, 13, 14, 15, 16, 17, 18, 20, 29, 30, 31, 33, 34, 37, 38, 41, 42, 43, 44, 45, 46, 47, 48, 49, 50, 51, 52, 53, 54, 55, 56, 57, 58, 59, 60, 61, 62, 63, 64, 65, 70, 74, 75 and 77 in Sequoia Homes, according to the official plat thereof on file in the office of the Clerk of the Circuit Court of Osceola County, Florida.
YOU AND EACH OF YOU and all other persons interested shall appear at my office in the Courthouse at Kissimmee Florida, on the 12th day of February, A. D. 1930, then and there to show cause, if any you have, why the prayer of said petition should not be granted.
This citation shall be published once each week for four successive weeks prior to the 12th day of Febuary, A. D. 1930, in the St. Cloud Tribune, a weekly newspaper published and of general circulation in Osceola County, Florida.
Witness my hand and official seal of said Court at Kissimmee, Osceola County, Florida, on this the 31st day of December, A. D. 1929.
(County Judge's Seal)
J. W. OLIVER,
Judge of Above Court.
MURRAY W. OVERSTREET,
Attorney for Executor.

Notice To Taxpayers

Under the New Charter, if Half your 1929 Real Estate Taxes are paid during November or December, 1929, or January, 1930, you are allowed until August 1, 1930, to pay the Last Half, without penalty.

However, if First Half is not paid by January 31, 1930, the entire 1929 taxes are delinquent May 1, 1930.

E. O. WARD
City Tax Collector.

Legal Advertising

IN CIRCUIT COURT OF THE SEVENTEENTH JUDICIAL CIRCUIT OF FLORIDA, IN AND FOR OSCEOLA COUNTY, IN CHANCERY. DIVORCE. RUTH PATTON, Complainant, versus C. W. PATTON, Defendant. ORDER FOR PUBLICATION. THE STATE OF FLORIDA TO: C. W. Patton, Cleveland, Cuyahoga County, Ohio.
YOU ARE HEREBY COMMANDED TO BE AND APPEAR in the above entitled cause before our Circuit Court at Kissimmee, Osceola County, Florida, on the 8th. day of February, A. D. 1930 under penalty of decree pro confesso being entered against you in said cause on the Rule Day in March, A. D. 1930, to-wit, the 3rd. day of March, A. D. 1930. Witness the Honorable Frank A. Smith, as Judge of the above named Court, and my name as Clerk thereof, and the seal of said Court, at Kissimmee, Osceola County, Florida, on this the 8th. day of January, A. D. 1930.
(Circuit Court Seal)
J. L. OVERSTREET,
Clerk Circuit Court,
Osceola County, Florida.
By W. E. POUND, D. C.
MURRAY W. OVERSTREET,
Solicitor for Complainant,
Kissimmee, Florida.
Jan. 9-Feb. 6—M. W. O.

In the Court of the County Judge, Osceola County, State of Florida.
In re the Estate of Franklin T. Wolfe, deceased.
To all Creditors, Legatees, Distributees, and all Persons having Claims or Demands against said Estate:
You, and each of you, are hereby notified and required to present any claims and demands which you, or either of you, may have against the estate of Franklin T. Wolfe, deceased, late of Osceola County, Florida, to the Hon. J. W. Oliver, County Judge of Osceola County, at his office in the County Courthouse in Kissimmee, Osceola County, Florida, within twelve months from the date hereof.
Dated Jan. 10, A. D. 1930.
C. C. PIKE,
Executor of the Estate of Franklin T. Wolfe, deceased.
Jan 16-Mch 13

Legal Advertising

In Circuit Court for the Seventeenth Judicial Circuit of Florida in and for Osceola County. In Chancery. No. 2818. J. A. Minick, et al, complainants, versus Haynes Brinson, et al, defendants. Foreclosure of Mortgage. Notice of Special Master's Sale. TO ALL WHOM IT MAY CONCERN: Be it known, that the undersigned, as Special Master herein heretofore appointed to carry out the terms of the final decree entered in the above styled cause on January 4th, 1930, hereby gives notice that pursuant to the terms of said decree, he will offer for sale and sell at public outcry, the interests of the defendants, Haynes Brinson and B. Agnes Brinson, his wife; Adele P. Katz and H. M. Katz, her husband; American Wholesale Corporation, a corporation; and Dolph Walker, as Receiver of Bank of Osceola County, an insolvent Florida Banking corporation, as such interest existed at the date of the institution of this suit, to-wit: the 31st day of July, A. D. 1929, or as since accrued, in the following described property located in Osceola County, Florida viz: All of Block "B" of M. Katz's re-subdivision of Block "B" of C. A. Carson's Addition to the City of Kissimmee, Florida, according to the recorded plat thereof on file among the public records of Osceola County, Florida. Said sale to occur on the Rule Day in February, to-wit: February 3rd, 1930, before the Courthouse door, Kissimmee, Florida, between the legal hours of sale on said date. Said sale to be made to the highest and best bidder for cash therefor, with the requirement of cash or deposit at the time of making bids, as in my discretion shall seem best. Purchaser to pay for the deed. This January 8th, 1930.
MURRAY W. OVERSTREET,
Special Master Herein.
PAT JOHNSTON, Kissimmee, Fla.
Attorney for Complainants.
Jan. 9-30.

Advertise in the Tribune

OSCEOLA COUNTY TAX NOTICE

Notice is hereby given that the tax books of Osceola County for the year 1929 were open for collection on November first.

I am now ready to furnish estimates on said taxes. In writing this office, please give complete description of property on which you wish to pay.

Two percent discount will be allowed on all taxes paid during January; and one percent discount during February.

C. L. BANDY
Tax Collector. Kissimmee, Fla.

C. M. Cooke Makes Announcement For Mayor

While announcing my candidacy for the office of mayor in the coming election, I am also taking this means of informing the voters of my position on the questions which I consider of greatest moment to the city.

I am not a member of any local political party or clique, not bound by the dictates of others, am making no promises other than as stated herein, and would be free to use my own judgment on any and all matters.

While I believe that the city can and should pay for services what they are fully worth, I do not believe in creating or maintaining any unnecessary positions to take care of political friends. We have now an unnecessary number of city employees.

This town, with its 3,500 people and less than 1,000 voters, is too little to have any local political organization or ring attempting to dictate everything that shall be done or not done. Political rings in small towns cause only ill feeling, jealousies and boycotts and, as the expense of running them is paid indirectly out of the city treasury, they are expensive to the property owners.

I believe that taxes are far too high and that every reasonable effort should be made to reduce them. Not much headway can be made along that line, however, unless we abandon the spendthrift policy of the present administration during the past two years. During that period the administration has been audit mad. First, something like $3,500.00 was handed to Holland and there has been absolutely nothing to show for it except a suit pending against the city for damages for false arrest. This money was all thrown away. Next, there was paid about $7,000.00 for an audit which covered period extending back a number of years through former audits. Then, $1,800.00 to the present audit company for a year's audit, which is at least $800.00 too much. We have therefore expended for auditing in two years over $12,000.00, an unheard of amount.

Attorney W. J. Steed, of Kissimmee, who has been taking an active part in St. Cloud politics, was employed during the past year as city attorney at the salary of $100.00 per month. In addition to that salary he was paid $3,500.00 for legal services in connection with two bond issues. From my 15 years' practice of law, including the handling of municipal bond issues, I know that the fee is excessive. I have consulted seven lawyers in Orange and Osceola counties and every one stated that they would be glad of the opportunity to handle a city bond issue complete for $500.00, which they considered a reasonable fee. Everything above that price, therefore, was simply money thrown away.

There are two institutions functioning in this city which deserve the most complete and whole-hearted co-operation and assistance of the city administration and also of every citizen and winter resident of this portion of the county. Success in their efforts means a new and immediate era of prosperity. I refer to the Publicity Commission and the St. Cloud Growers Association.

We are very fortunate in having a northern newspaper of the standing and circulation of the National Tribune advertising throughout the whole country the charms and advantages of this city. Other cities have been trying to take this advantage away from us. Although the advertising campaign has been in progress but a short time, it is already in a large measure responsible for the present record number of visitors and the thousands of inquiries received. Real estate has started to move. Rents are being stabilized and increased. A good portion of the inquiries are for out of town tracts for farming. This is where the Growers Association come in. The goal toward which the growers have been steadily marching is a Cash Byers Platform in St. Cloud. We are rapidly approaching the realization of this aim. The potato acreage this year is 3 1-3 times that of last year; the strawberry acreage has doubled. Inquiries are being sent in here for information as to production. As soon as production justifies, cash buyers will be on hand to bid. In every district in Florida which has a Cash Byers Platform, the selling prices of truck lands are many times those around this city. I believe, at this time, there should be the closest kind of co-operation among the City Administration, the Publicity Commission and the St. Cloud Growers Association. Each can assist the others immensely.

As almost all of the land between the lake and the boulevard, except street ends, is privately owned, I believe that immediate steps should be taken by the city to secure, by trade or purchase, sufficient of this frontage for a public water front park, while the price is yet reasonable and before any start is made by the individual owners to improve these lots. We must not fall behind other cities in providing amusements and entertainments for our visitors, or, while stating that our city lies on a lake, fo get to provide access to that lake.

I believe that immediate steps should be taken toward the formation of a city planning and beautification committee or commission to the end that our city, by next fall, may appear as beautiful and attractive as possible to the new home seekers and visitors.

I believe that a legal and equitable plan can and should be immediately put through by the city administration by which street assessments in the city will be reduced and the payments re-adjusted. This would have the effect of simulating payments to the city and improve the city's credit. We will be in continual trouble over the paving bond payments and interest until such a plan is put through.

C. M. COOKE.

(Political Advertisement)

W. C. T. U. NOTES

The W. C. T. U. met in the Temple Friday afternoon, January 17, at 2:30 o'clock, the president, Mrs. Siegle in the chair. It was the last day of a busy week in the annuals of prohibition, Ten years on Thursday, January 16, since the Volstead Act became a law, a law second, only, in importance to that of slavery, if indeed it is not more vital to the coming generations as well as the youth of today.

As the public, generally, knows there was a debt of $800.00 on our Temple. Mrs. Ferimore, one of our older members and a life member, pledged for every dollar raised by the Union to cover it, dollar for dollar. Mrs. Lora La Manse, nationally as well as internationally known temperance lecturer and organizer, was here to help raise the money, speaking in the Tourist club house Sunday afternoon, in the Baptist church in the evening, at the M. E. church Tuesday evening, at the Woman's Improvement club Wednesday and the Tourist club house Thursday afternoon. She was ably assisted by Mrs. M. V. Boyer, state president of the W. C. T. U., located at our sister city.

Thousands of church bells all over the nation were rung for ten minutes at noon Thursday, January 16, a minute for every year of prohibition. Our local fire department caused much excitement by giving ten lusty blasts.

A delicious luncheon was served on Thursday at the club house after which Mrs. La Manse took charge of the meeting.

We had set our goal at $225.00. Many loyal tourists as well as local citizens gave generously, and by 4 o'clock we had reached the top amid many cheers. Seven little girls from the graded school, Alma Guy, Carol Zimmerman, Virginia Smith, Virta Carr, Doris Johnson, Shirley Benjamin and Frances Chamberlain with June Johnson at the piano gave us two songs which were much enjoyed and appreciated.

Mrs. La Manse personally called on every business house during her stay in St. Cloud, and made many friends. A public reception was given in her honor at the Hunter Arms on Wednesday evening from 6 to 9 o'clock. Many amusing as well as instructive stories were given of her travels abroad.

At our regular meeting Friday we went "over the top" with $250.00.

The Minnie Neal Union desires to thank the tourists and our own loyal city for their support.

MARY MERRILL, P. R.

LETTER OF APPRECIATION

Green Springs, Ohio.

Mr. and Mrs. E. S. Clark

Dear Folks:

At last I have found a little time to write to you but now that I have the time I find that words almost fail me when I try to express our thanks and appreciation for all that you have done. You will never know what a satisfaction it was to us to know that you were there. Everything was just fine. We were greatly pleased with the casket. We have never been strong for elaborate designs or trimmings on a casket and this one had a quality and dignity about it that befitted an old soldier. The plate with his name engraved thereon we thought was very nice.

Grandpa surely looked nice. We were a little concerned for fear that he might not since so much time had gone by but everybody said he certainly looked fine and we feel that those undertakers surely know their business.

We got your letter telling the particulars of fathers death and another one yesterday in which you told about the service down there. We thought that it was splendid for the G. A. R. to give him that respect and we are grateful to the minister for his part also.

I am enclosing a card for a Mrs. Segal and I wish you would send it to her I do not know her address. There were some flowers that had no cards on them, so we fear the cards were lost. We wish you would thank for us anyone who gave flowers or helped in any way. We would like those old soldiers to know that we appreciated what they did so if you can let them know, please do so.

We are writing to Mrs. Williams the landlady with whom father stayed. She wrote us such a nice letter and we feel grateful to her for all that she did for him.

MR. AND MRS. KITTLE.

During 1929 over two million automobiles were added to the number in use, the total being 26,562,713 registered. The number scrapped during the year was 1,866,700.

CHURCH ANNOUNCEMENTS

FIRST PRESBYTERIAN CHURCH
Howard N. Campbell, D.D. Minister

Sunday school at 9:30 a. m.
Morning service at 10:45 a. m.
Christian Endeavor at 6:30 p. m.
Evening service at 7:30 p. m.
Prayer meeting, Wed. at 7:30 p. m.
Morning subject: "Christ Feeding the Multitude."

Dr. Shepherd, syndical executive, will preach. Everybody invited to hear Dr. Shepherd's inspiring sermon on "Crowning Christ King" on Sunday evening.

Strangers and tourists cordially invited to worship with us.

ST. LUKE'S MISSION
Rev. C. M. Legge, priest in charge
Florida Ave. & 10th St.

Church school at 9:45 a. m.
Morning service at 11:00 a. m.
Holy communion, first Sunday in month at 11:00 a. m.
Holy communion, third Sunday in month at 8:00 a. m.
Church service league meets first or third Thursday in month at 2:30 p. m. in chapel.
Meetings for religious reading, second and fourth Thursdays each month at Sixth street and Minnesota avenue. 15-tf

METHODIST EPISCOPAL CHURCH
O. M. Andrews, Pastor

"Elijah Appears in the Transfiguration of Christ" (sixteenth in series) will be the morning subject at 10:45 a. m.
Bible school at 9:30 a. m.
Leagues at 6:30 p. m.
Evening sermon subject, "S-I-N" at 7:30 p. m.
Board meeting, Tuesday at 7:30 p. m.
Prayer service, Wednesday at 7:00 p. m.

FIRST CHRISTIAN CHURCH
Cor. Ky Ave. & 12th St.
Otis Whitehurst, Pastor

Bible school at 9:30 a. m.
Sermon and communion at 10:30 a. m.
Christian Endeavor Society at 6:30 p. m.
The evangelistic campaign begins Sunday at 7:30 p. m., Major Paul Crank conducting the services. Everyone is invited.

BAPTIST CHURCH

Sunday school and Whosoever Will Bible class at 9:30 a. m.
Scripture study for the Whosoever Will class, Heb. 9:11-28. Topic, "The New Covenant, the New Tabernacle and the New Priesthood."
Preaching services at 10:45 a. m. Topic, "Sinlessness and Sonship." Scripture 1 John 3:3-11.
B. Y. P. U. meets at 6:30 p. m.
Evening preaching service at 7:30. Sermon topic "Hiding from God."
We welcome all at these services. The pastor is glad to serve any who need his help in any way he can.
Frank P. Stoddard, pastor.

CHRISTIAN SCIENCE CHURCH

"Love" will be the subject of the lesson-sermon at the Christian Science church, corner of Minnesota avenue Eleventh street, on Sunday, February 2, at 11:00 a. m. Wednesday meeting at 7:30 p. m. Reading room open Tuesdays and Fridays, 2:00 to 4:00 p. m. All are cordially invited to attend. Sunday school at 9:45 a. m.

Legal Advertising

Order of Publication

Circuit Court of the Seventeenth Judicial Circuit in and For County of Osceola, State of Florida in Chancery. J. J. Richards, Complainant, versus U. J. Burroughs, Executor of C. L. Krotzer's Estate; Emma L. Krotzer, widow of C. L. Krotzer; Vida Krotzer; George Krotzer; Harry Krotzer; Charles Krotzer; Arthur Krotzer; Essie Krotzer; Howard Krotzer; Addie Burnett; Hazel Harvey. Defendants. Order of Publication to Emma L. Krotzer, widow of C. L. Krotzer, 224 Dunmore Street, Throop Pennsylvania, a resident of Pa.; Vida Krotzer, 147 Rigg St., Dunmore, Pa., a resident of Pa.; George Krotzer, 158 Rigg St., Dunmore, Pa., a resident of Pa.; Harry Krotzer, 224 Dunmore St., Throop, Pa., a resident of Pa.; Charles Krotzer, 224 Dunmore St., Throop, Pa., a resident of Pa.; Arthur Krotzer, 224 Dunmore St., Throop, Pa., a resident of Pa., Howard Krotzer, 224 Dunmore St., Throop, Pa., a resident of Pa.; Essie Krotzer, 224 Dunmore St., Throop, Pa., a resident of Pa.; Addie Burnett, 703 Sanderson St., Throop, Pa., a resident of Pa.; Hazel Harvey, 227 Columbia St., Scranton, Pa., a resident of Pa.; you and each of you are commanded to appear in the above entitled cause to the Bill of Complaint herein filed against you by J. J. Richards on March 3, 1930, the same being a Rule Day of our aforesaid Court. Said suit is brought to foreclose that certain mortgage recorded in Osceola County, Florida, in Mortgage Book 7, page 214. Witness the Honorable Frank A. Smith and my name as clerk thereof and the seal of said Court at Kissimmee, Osceola County, Florida on this 30th day of January, 1930.

J. L. OVERSTREET,
Clerk of Circuit Court,
Osceola County, Florida
By W. E. Pound, D. C.
(Circuit Court Seal)
O. S. Thacker,
Attorney for Complainant
J 30 F 27 J R

CARD OF THANKS

I wish to thank the people of St. Cloud for their kindness to Mr. J. J. Wylie and myself through his sickness, also to Mr. and Mrs. Grissom for their kindness during my stay in Kissimmee.

MRS. ALBERT YOUNG.

Legal Advertising

In Circuit Court for the Seventeenth Judicial Circuit of Florida in and for Osceola County. In Chancery. No. 2800. C. S. Partin, Complainant, versus H. M. Katz, et al, defendants. Foreclosure of Mortgage. Notice of Master's Sale. Notice is hereby given by the undersigned, as Special Master heretofore appointed to carry out the terms of the final decree entered in the above cause on January 21, 1930, that pursuant to the terms of said final decree I shall offer for sale and sell the interests of the defendants, H. M. Katz (also known as Howard M. Katz) and Adele P. Katz, his wife; E. D. Katz (also known as Edgar D. Katz) and Ethel M. Katz, his wife; A. Ray Katz; F. H. Powell; Laura E. Fox and Alfred H. Fox, her husband, as such interest existed at the date of the institution of the above entitled suit or as since accrued, in the following described premises located in Osceola County, Florida, viz: Lot One of Block Three of S. A. Robinson's Addition to the City of Kissimmee, Florida, according to the recorded plat thereof on file among the public records of Osceola County, Florida. Said sale to occur on the Rule Day in March, A. D. 1930, to-wit: the third day of said month, between the legal hours of sale on said date. Sale to be made to the highest and best bidder, with requirement of cash or deposit, as in my discretion seems best at time of making such bids. Purchaser to pay for deed. This January 29th, 1930.

MURRAY W. OVERSTREET,
Special Master Herein.
Pat Johnston, Kissimmee, Fla.
My commission expires:
J 30-F 27

In Circuit Court for the Seventeenth Judicial Circuit of Florida in and for Osceola County. In Chancery. No. 2811. Mrs. Fannie Bass, a widow, Complainant, versus George R. Dayson, et al, defendants. Notice of Master's Sale. Notice is hereby given by the undersigned, as Special Master herein heretofore appointed to carry out the terms of the final decree entered in the above entitled cause on January 25th, 1930, that pursuant to the terms of said decree I shall offer for sale and sell to the highest and best bidder therefor, the interests of George R. Dayson and Ethel G. Dayson, his wife, and Walter L. Marter and Elsie M. Marter, his wife, as such interest existed at the date of the institution of the above suit or as since accrued, in the following described premises located in Osceola County, Florida, viz: Lot fourteen (14) of Block five (5) according to the plat of said lands being the Florida Drained Land Company's Subdivision No. 1, now of record in the office of the Clerk of the Circuit Court for the County of Osceola, State of Florida, in Plat Book "B" pages 65 and 66, of said records, and subject to the roads and streets shown on said plat. Said land lying in and being a part of Lot four (4) of Section thirty-five (35) Township twenty-five (25) South, Range twenty-nine (29) East, and a part of Lot 1 of Section 2, Township 26 South, Range 29 East, of Tallahassee Meridian. Said sale to be held on the Rule Day in March, A. D. 1930, to-wit: the third day of said month, before the courthouse door, Kissimmee, Florida, between the legal hours of sale on said date. Sale to be made to the highest and best bidder, with requirement of cash or deposit, as in my discretion seems best at time of making such bids. Purchaser to pay for deed. This January 29th, 1930.

J. F. ROBINSON,
Special Master Herein.
Pat Johnston, Kissimmee, Fla.
Attorney for Complainant.
J 30-F 27

In Circuit Court for the Seventeenth Judicial Circuit of Florida in and for Osceola County. In Chancery. No. 2707. Elizabeth Donegan, unmarried, complainant, versus Claud F. Johnson, et al, defendants. Notice of Master's Sale. Notice is hereby given by the undersigned as Special Master herein heretofore appointed to carry out the terms of the final decree entered in this cause on January 21st, 1930, that pursuant to the terms of said final decree I shall offer to sale and sell to the highest and best bidder therefor, the interests of Claud F. Johnson and Alta V. Johnson, his wife, as such interest existed at the date of the institution of this suit or as since accrued, in the following described property located in Osceola County, Florida, viz: Lots twenty three and twenty four of Block One Hundred and Five of the Town of St. Cloud, Florida, according to the Seminole Land and Investment Co. sub-division of said Town filed in the office of the Circuit Court Clerk of said County and recorded in Book "B" pages 33 and 34. Said sale to occur on the Rule Day in March, A. D. 1930, to-wit: the third day of said month, between the legal hours of sale, before the courthouse door, Kissimmee, Florida. Sale to be made to the highest and best bidder with requirement of cash or deposit, as in my discretion seems best at the time of making such bids. Purchaser to pay for deed. This January 29th, 1930.

J. F. ROBINSON,
Special Master in Chancery.
Pat Johnston, Kissimmee, Fla.
Attorney for Complainant.
J 30-F 27

In Circuit Court for the Seventeenth Judicial Circuit of Florida in and for Osceola County. In Chancery. No. 2807. Chicago Investment Co., Complainant, versus Edgar Katz, et al, defendants. Foreclosure of Mortgage. Notice of Master's Sale. Notice is hereby given by the undersigned as special Master herein heretofore appointed to carry out the terms of the final decree entered herein on January 15th, 1930, that pursuant to the terms of said final decree I shall offer for sale and sell to the highest and best bidder therefor, the interests of the defendants, Edgar Katz (also known as Edgar D. Katz) and Ethel M. Katz, his wife; F. H. Powell; Laura E. Fox and Alfred H. Fox, her husband, and D. G. McKay, as such interest existed at the date of the institution of this suit, or has since accrued, in the following described premises located in Osceola County, Florida, viz: West half of Lot One of Block "O" of W. A. Patrick's Addition to the Town of Kissimmee City, Osceola County, Florida, according to the Official Plat of said Addition filed and recorded in the office of the Clerk of Cicuit Court of Orange County, Florida.

Said lands lying and being in the Southeast quarter of the Southeast quarter of Section twenty-one, Township twenty-five South, Range twenty-nine East. Said sale to occur on the Rule day in March, A. D. 1930, to-wit: the third day of said month, between the legal hours of sale, before the courthouse door, Kissimmee, Florida. Sale to be made to the highest and best bidder, with requirement of cash or deposit as in my discretion seems best at time of making such bids. Purchaser to pay for deed. This January 29th, 1930.

MURRAY W. OVERSTREET,
Special Master in Chancery.
Pat Johnston, Kissimmee, Fla.
Attorney for Complainant.
J 30-F 27

In Circuit Court for the Seventeenth Judicial Circuit of Florida in and for Osceola County. In Chancery. No. 2837. Dolph Walker, as Receiver, etc., Complainant, versus J. Wade Tucker, et al, Defendants. Notice of Master's Sale. Notice is hereby given by the undersigned as Special Master herein heretofore appointed to carry out the terms of the final decree entered in the above entitled cause on the 15th day of January, A. D. 1930, that pursuant to the terms of said decree I shall offer for sale and sell to the highest and best bidder therefor, the interests of the defendants, J. Wade Tucker and Mina C. Tucker, his wife; Colonial Estates, Inc., a Florida corporation, and N. C. Bryan, as such interest existed at the date of the institution of the above entitled suit, or as since accrued, in the

Legal Advertising

following described premises located in Osceola County, Florida, viz: Begin Nineteen hundred fifty-six feet East and fifteen hundred forty-three and eight tenths feet South of the Northwest corner of Section Fifteen, Township twenty-five South, Range twenty-nine East, and run thence South three hundred ninety four feet; thence south forty two and one-half degrees West six hundred twelve feet; thence North eight hundred sixty one feet; thence East four hundred thirty three feet to beginning, containing six acres, less one-half acre sold to R. Livingston and marked by line fence save and excepting therefrom also Lot five of Block "B" according to a plat of Colonial Estates. Said sale to occur on the Rule Day in March, A. D. 1930, between the legal hours on said date, being March third, 1930, before the Courthouse at Kissimmee, Florida. Sale to be made to the highest and best bidder, with requirement of cash or deposit as in my discretion seems best at time of making such bids. Purchaser to pay for deed. This January 29th, 1930.

MURRAY W. OVERSTREET,
Special Master Herein.
Pat Johnston, Kissimmee, Fla.
Attorney for Complainant.
J 30-F 27

Notice is hereby given that G. Y. and Emily C. Bast, holder of Tax Certificate No. 2334 dated the 4th day of July, A. D. 1927, has filed said certificate in my office and made application for tax deed to issue thereon in accordance with law.

Said certificate embraces the following described property situated in Osceola County, Florida, to-wit: Land Recorded in Book 51 page 629 of SECTION 32 township 25 SOUTH, Range 30 East.

The assessment of said property under the said certificate issued was in the name of A. T. French.

Unless said certificate shall be redeemed according to law, tax deed will issue thereon on the 1st day of March, A. D. 1930.

Dated this 27th day of January, A. D. 1930.

J. L. OVERSTREET,
Clerk Circuit Court,
Osceola County, Florida
Circuit Seal.
Jan 30-Feb 27

Notice of Application for Tax Deed

Notice is hereby given that P. Tomasello, Sr., holder of Tax Certificate No. 1374 dated the 4th day of July, A. D. 1927, has filed said certificate in my office and made application for tax deed to issue thereon in accordance with law.

Said certificate embraces the following described property situated in Osceola County, Florida, to-wit: NE¼ of SE¼ of Section 19 township 30 South, Range 34 East.

The assessment of said property under the said certificate issued was in the name of Unknown.

Unless said certificate shall be redeemed according to law, tax deed will issue thereon on the 1st day of March, A. D. 1930.

Dated this 25th day of January, A. D. 1930.

J. L. OVERSTREET,
Clerk Circuit Court,
Osceola County, Florida
Circuit Seal.
Jan 30-Feb 27-J LO

Notice of Application for Tax Deed

Notice is hereby given that Arnet Arnold, holder of Tax Certificate No. 1632 dated the 4th day of July, A. D. 1927, has filed said certificate in my office and made application for tax deed to issue thereon in accordance with law.

Said certificate embraces the following described property situated in Osceola County, Florida, to-wit: E½ of NE¼ of NE¼ of Section 21 township 30 South, range 33 East.

The assessment of said property under the said certificate issued was in the name of Unknown.

Unless said certificate shall be redeemed according to law, tax deed will issue thereon on the 1st day of March, A. D. 1930.

Dated this 25th day of January, A. D. 1930.

J. L. OVERSTREET,
Clerk Circuit Court,
Osceola County, Florida
Circuit Seal.
Jan 30-Feb 27-J LO

In Circuit Court for the Seventeenth Judicial Circuit of Florida in and for Osceola County. In Chancery. Foreclosure of Mortgage. Fanny W. Potter, a widow, Complainant, vs. Hubert Gilbert, et al, Defendants. Order of Publication. The State of Florida to: Farmers and Merchants State Bank, a banking corporation, Fredericksburg, Virginia. You are hereby commanded to be and appear in the above entitled cause, which is a suit to foreclose that certain real estate Mortgage recorded in Book 1, page 169, public records of Osceola County, before our Circuit Court at Kissimmee, Osceola County, Florida, on the 3rd day of March, A. D. 1930, under penalty of decree pro confesso being entered against you in said cause on said day. Witness the Honorable Frank A. Smith, as Judge of the above named Court, and my name as Clerk thereof, and the seal of said Court, at Kissimmee, Osceola County, Florida, on this the 29th day of January, A. D. 1930.

J. L. OVERSTREET,
Clerk Circuit Court, Osceola County, State of Florida.
(Circuit Court Seal)
By W. E. Pound, D. C.
Murray W. Overstreet,
Solicitor for Complainant,
Kissimmee, Florida.
J 30-F 27

Hurrah! Parradee Leads

Others Will Follow

Edward Parradee has just located Mr. and Mrs. George Jones from Stamford, Connecticut, on some of his lots on Maryland avenue last week and they have started to build. This is the first house to be built in St. Cloud, since the publicity campaign started.

Mr. Parradee also stated he has contracted with four farmers from Illinois and New York to come later and locate on his "FREE FARMS" and through his advertising is in correspondence with over "100" more, many of whom have promised to come. Ask those who have done business with Mr. Parradee about his way of doing things and if you do you will go to him for Free Lots and "FREE FARMS."

WANT ADS

FOR SALE

FOR SALE—Wood, stove wood, pine knots, short ends for small heaters. Hettinger's Wood Yard, cor. Ninth St. and Delaware Ave. 52-tf

FOR SALE—One 4½ h. p. Evinrude outboard motor, in fine condition. Can be seen running by appointment for demonstration. Apply to Percy Tindall at the Barber Shop. 12-tf

FOR SALE—Stucco cottage and 2 lots on Carolina & 16th, furniture and good piano, all for $700.00 See H. I. Byrnes or your Broker. 17-4t

FOR SALE—8 room house, water, lights, bath, piazzas, citrus fruits, bananas, shade trees. Lot 100x300. Cor. Mass. Ave. & Boulevard. Price $3000.00 cash, $2,500 deferred. M. I. Jefferys, owner, 323 Mass. Ave. 8 19-4tpd

FOR SALE—Valencia, Lue Gim Gong, Ruby Blood and Homosassa Orange trees on rough lemon root. Get my prices. F. Burnett, Waverly, Fla. 32-tf

FOR SALE—Large house and two lots, garage, will sell cheap or exchange for a smaller one. Inquire Box 55, St. Cloud, Florida. 20-1tp

ATTRACTIVE: Modern cottage, cor. 15th street and Minnesota Ave. Small payment down, balance permanent at 6%. Box 1162, St. Cloud. 20-tf

FOR SALE — BABY CHICKS

STARTED CHICKS; electrically incubated and brooded; Leghorns and Reds; larger and better; hatching eggs; custom hatching. A. E. THOMAS, Kissimmee. 20-tf

FOR SALE—Two desirable lots, 7 and 8, Block 55 on Delaware near 6th St. Buy Russell Mahaffay, Covert, Mich. 20-2tp

FOR SALE—Five room bungalow. In a nice location for your home at $300.00, quire at corner of 14th St. and N. Y. Ave. The Furney Residence. 20-2t

EXCHANGE—Income city property, clear, for country home, with some land in New York or New England States. Box 1162, St. Cloud. 17-tf

FOR RENT

Furnished house for rent, Michigan avenue between 11th and 12th street; one block from each school; six rooms, bath and sleeping porch; double garage. Bearing citrus trees on property. Apply P. O. Box 238, St. Cloud. 9-tt

FOR RENT—Furnished apartments on paved street. All convenient to business section. Also room and board for two men. Inquire 421 Penna. Ave. North. 14-tf

MASURY APARTMENTS

We are glad to see that our old friends are coming back from the North. Remember the Masury Apts. are ready for you. All modern conveniences. 310 Fla. Ave. N. 1-tf

FOR RENT—Pleasant downstairs furnished apartment, 3 large rooms and joint reception room. $20 per month, also two nice sleeping rooms up stairs. 323 S. Mass. Ave. 18-tf

WANTED

WANTED—A middle aged woman that wants a home, to keep house for a couple of old folks. Address Box 182, City St. Cloud, Fla. 18-4tp

WANTED—A caretaker for Pine Grove Park for the summer months. See R. M. Scranion, Box 1246 or on the ground. 20-2tp

WANTED—Man to care for grove and home place. Reasonable rent for home to be charged against pay for work on grove. Write Col. L. A. Wood, St. Cloud, Fla. 19tf

MISCELLANEOUS

Free City Lots and Farms in Osceola County. Apply to Edward Parradee, Fifth street and Missouri avenue, St. Cloud. 2-tf

CANCER specialist—Cancers cured free. Examination free. Dr. S. M. Bordner, 423 N. New York Ave., St. Cloud, Fla. 18-5tp

SAWS repaired and sharpened. Penn. Ave. & 15th St. L. A. Crandall. 19-2tp

DRESSMAKING—Your sewing will be satisfactory to you and appreciated by Mrs. R. B. Paty, Cor. 6 11th St. 19-4t

Advertise in the Tribune